

# CHARLOTTESVILLE



1762 - 1962



200<sup>th</sup> Anniversary Celebration

C/A  
975.5481  
Ch copy 2



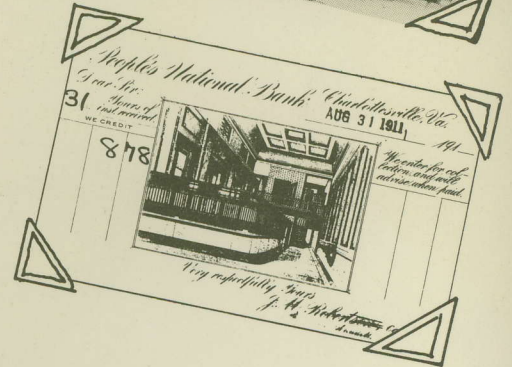

.....SINCE 1875

On December 14, 1875, with the granting of their charter as a State Bank, the Peoples Bank came into existence. On the original Board of Directors appeared names still familiar to those who live in this area, Cronck, Marchant, Harman, Letterman, Hanckel, Coles, Pace, Michie, Darrett, Farish, Blakey, Jones, and Goodyear. The President's (Mr. C. H. Harman) salary was set at \$250 a year. Mr. W. W. Flannagan, the first Cashier, received a salary of \$1,000 a year and the Teller received \$800. Business operations were carried on in one room of the Harman building, which the Bank rented for \$150 a year. Books were kept by double-entry and set down in pencil each day. "The work of each day must be posted and examined before the Bank opens on the following day . . . . The account of every person . . . shall have the balance struck upon the ledger at least once in every three months, and on the customer's books providing they can be had for that purpose by the bookkeeper . . ."

During 1881, the Bank records mention business done with the Park National Bank of New York (now the Chase Manhattan Bank) which became our first correspondent Bank. July of the same year saw the beginning of semi-annual dividend payments. But perhaps the greatest achievement of that year occurred when the bank acquired a 20-year charter as a National Bank with \$50,000 capital stock having a \$100 par value.

In 1887, Mr. R. T. W. Duke was elected President of the Peoples National Bank and served until his resignation one and a half years later, when Mr. Benjamin R. Pace was elected to that office. Following the death of the latter in December, 1894, Judge John M. White was unanimously elected. Later on in 1895, negotiations began for the construction of new banking quarters on the corner lot of South side Main and 4th Streets, where Timberlakes Drugstore now stands—one block from where the Home Office is now located.

It is interesting to note that the Peoples Bank and the University of Virginia have had a close and pleasant relationship for many years. In 1896, in connection with a proposed bond issue of the University of Virginia, the Peoples National Bank and the Bank of Albemarle were designated and employed as the financial agents of the Rectors and Visitors of the University of Virginia to negotiate a bond issue to cover the loan for the restoration of the University, after the Rotunda burned in 1895.

The tempo of the times is reflected in another entry early in 1897 "Whereas the closing of this Bank on Saturdays at 12 o'clock causes a crowd to congregate around the present Teller's window, he not being able to wait on all the customers with ease and without being rushed, now therefore be it Resolved in order to facilitate the business of this Bank that on Saturdays there shall be created an additional officer, vix. a receiving teller, and that W. W. Waddell shall act as such, whose duty shall be to only receive the moneys of the depositors for that day and that the present teller shall be paying teller for that day."

The Bank steadily continued to grow and prosper. Upon the death of Judge White, George R. B. Michie was unanimously elected to the presidency. It was during his tenure that the Peoples Bank made some local history by establishing the first branch office in Charlottesville, located appropriately enough at the University. Branch Offices at Crozet and Louisa were acquired in 1933. In 1938, when Mr. Michie was elected Chairman of the Board, Mr. W. S. Hildreth who had served as Executive Vice President for a year and a half became President and held this office for almost twenty years. Under his leadership the bank flourished and in 1947 acquired the Elkton office and established the Preston Avenue Office in 1953. Meanwhile, in 1952 Charlottesville was introduced to Drive-in-Banking in back of the Home Office on Water Street. In 1957, upon Mr. Hildreth's election as Chairman of the Board, Mr. W. Wright Harrison became President and serves in that capacity today. During these past four and a half years, the Peoples Bank has established, through mergers, offices in Gordonsville, Orange, Stanardsville, Waynesboro and Dillwyn. The attractive office at Barracks Road was constructed (1958) and the University office was moved to handsome new quarters at Chancellor Street and University Avenue.

Throughout the years, the Peoples Bank has played an important part in the economic life and growth of Charlottesville and the surrounding area. Having offered "Progressive Banking Service to Central Virginia—since 1875," the Peoples Bank can reiterate with considerable gratification the phrases from a report written in 1880—"the condition of the bank entirely satisfactory; . . . in a healthy condition . . . steadily increased from the organization of the Bank"

**PEOPLES**  
National **BANK**



# CHARLOTTESVILLE

## 200 YEARS

A PLAN OF THE

### TOWN OF CHARLOTTESVILLE.

*Map of 1818  
Hubbard*

**For Reference**

**Not to be taken**

**from this library**

SOUTH 17 1-2 WEST.

An Act for establishing  
the town of Charlottesville  
in the County of Albemarle

December 23, 1762

“Be it therefore enacted by the Lieutenant Governour, Council and Burgesses, of this present General Assembly, and it is hereby enacted by the authority of the same, That from and after the passing of this act the said 50 acres of land, so laid off as aforesaid, shall be, and are hereby established a town, to be called and known by the name of Charlottesville.”

—The Statutes at Large; Being a Collection of All the Laws of Virginia, from the First Session of the Legislature in 1619

Vol. VII, p. 597

1762 - 1962

The streets running East and West are sixty-six feet wide, and the streets running North and South are thirty three feet wide. The lots in the old town or from No. 1 to No. 56 are six poles wide and thirteen and a half poles long. The lots in the new town or from No. 57 to 82 are six and a quarter poles wide and thirteen poles long as surveyed by Col. William Woods 17th December, 1818.

The Price of this Program is \$1.00

ALBEMARLE COUNTY HISTORICAL SOCIETY  
CHARLOTTESVILLE, VA. 22901



975.5481  
Ch  
Copy 2

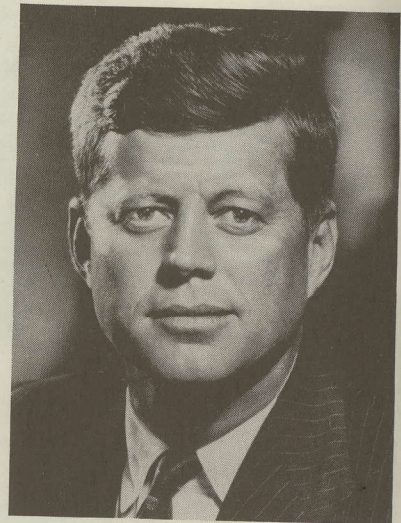

JOHN F. KENNEDY  
President of the United States  
of America

**WESTERN UNION TELEGRAM**

CLASS OF SERVICE  
This is a fast message unless its deferred character is indicated by the proper symbol.

SYMBOLS  
DL = Day Letter  
NL = Night Letter  
LT = International Letter Telegram

1201 (4-00)

The filing time shown in the date line on domestic telegrams is LOCAL TIME at point of origin. Time of receipt is LOCAL TIME at point of destination.

RA199

R WA549 RX GOVT PD=WUX THE WHITE HOUSE WASHINGTON DC 9 818P EDT=  
CHARLOTTEVILLE 200TH ANNIVERSARY 1962 JUN 9 PM 8 31,  
COMMISSION=  
405 3 ST NORTHEAST CHARLOTTEVILLE VIR=

AM DELIGHTED TO LEARN THAT CHARLOTTEVILLE IS OBSERVING ITS 200TH ANNIVERSARY. IN THE MIDST OF A RAPIDLY CHANGING AND CHALLENGING WORLD, IT IS WELL TO REVIEW OUR PAST AND TO REFLECT UPON OUR HERITAGE. NO CITY IS MORE ADMIRABLY SUITED TO DO SO THAN CHARLOTTEVILLE. BOTH THE NATURAL BEAUTY OF THE SURROUNDING COUNTYSIDE AND THE MAN-MADE BEAUTY OF CHARLOTTEVILLE COMBINE TO WEAVE A TAPESTRY OF AMERICAN HISTORY WHICH FEW OTHER TOWNS OR CITIES CAN BOAST. I KNOW THAT CHARLOTTEVILLE WILL CONTINUE TO MAINTAIN HER HIGH TRADITIONS OF EDUCATIONAL AND CULTURAL EXCELLENCE IN THE PROUD TRADITIONS OF HER FORBEARERS. =  
WITH WARM GOOD WISHES=  
JOHN F. KENNEDY.

THE COMPANY WILL APPRECIATE SUGGESTIONS FROM ITS PATRONS CONCERNING ITS SERVICE

ALBEMARLE COUNTY HISTORICAL SOCIETY  
CHARLOTTEVILLE AV 53801





ALBERTIS S. HARRISON, JR.  
Governor of Virginia



ALBERTIS S. HARRISON, JR.  
GOVERNOR

COMMONWEALTH OF VIRGINIA  
GOVERNOR'S OFFICE  
RICHMOND

It is a particularly happy occasion for me to extend to the people of Charlottesville my personal and official felicitations on the occasion of that city's 200th anniversary celebration.

Appropriately, this week-long event will open with religious observances in many of the churches which grace that city, reaffirming the abiding faith of this State and this nation in a Divine Providence.

In its setting of rolling Green hills, Charlottesville has always been one of the showplaces of Virginia. For a time during the Revolutionary War, it was Virginia's capital city.

Here Thomas Jefferson poured his genius into the concept, the architecture and the spirit of the University of Virginia, creating a center of learning respected throughout the world.

Mindful of my many distinguished predecessors in office who have been privileged to attend the University and to become a part of this lovely city, I extend my best wishes for a most successful undertaking.

*A. S. Harrison, Jr.*  
A. S. Harrison, Jr.



EX LIBRIS  
ALBEMARLE COUNTY  
HISTORICAL SOCIETY

Presented by  
Mrs. Robert M. Hubbard

Date 1976 Acq. No.



CITY OF  
CHARLOTTESVILLE  
VIRGINIA

OFFICE OF THE  
MAYOR

A MESSAGE FROM THE MAYOR

In as much as the year 1962 has been dedicated to celebrating the 200th anniversary of the founding of Charlottesville, and

The City of Charlottesville has set aside the dates of July 15 through July 21 of this year to celebrate this important milestone with parades and pageantry, it is my sincere pleasure to extend to each and every one of our citizens, as well as all of the people of this great land of ours, a very cordial invitation to participate in this historical event.

This city is rich in its heritage and as we commemorate the 200th year of its founding, let us also recognize its golden future. As Mayor of this City, let me urge each of you to take part in this commemoration by participating in the activities and serving as host to the many people who are expected to visit our city and extend to them a gracious welcome.

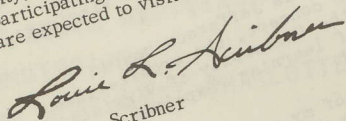

Louie L. Scribner  
Mayor



LOUIE L. SCRIBNER  
Mayor of Charlottesville

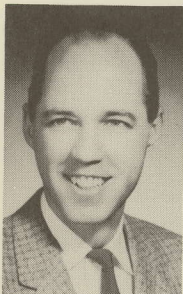

BERNARD J. HAGGERTY  
Vice Mayor



LINDSAY B. MOUNT  
Councilman

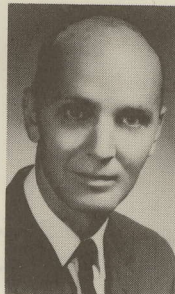

J. ROBERT PONTON  
Councilman



JAMES E. BOWEN, JR.  
City Manager

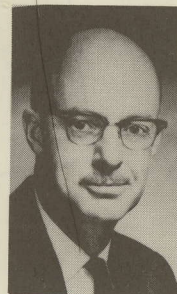

ROBERT E. LEE  
Councilman



# BOARD OF DIRECTORS

## Charlottesville 200th Anniversary Commission



CLAUDE A. JESSUP  
*President*

KNOX TURNBULL  
*Chairman of the Board*

RANDOLPH H. PERRY  
*Vice President*

PAUL D. SUMMERS, JR.  
*Secretary*

WILLIAM O. LEWIS  
*Vice President*

GORDON E. WILEY  
*Treasurer*

JOHN G. HUNDLEY  
*Executive Director*

GEORGE F. DUBORG

DONALD G. HEYNE

MRS. CARY N. MOON, JR.

WILLIAM C. GENTRY

WILLIAM S. HILDRETH

LINDSAY B. MOUNT

MILTON L. GRIGG

EDGAR F. SHANNON, JR.

### EXECUTIVE COMMITTEE, CELEBRATION WEEK

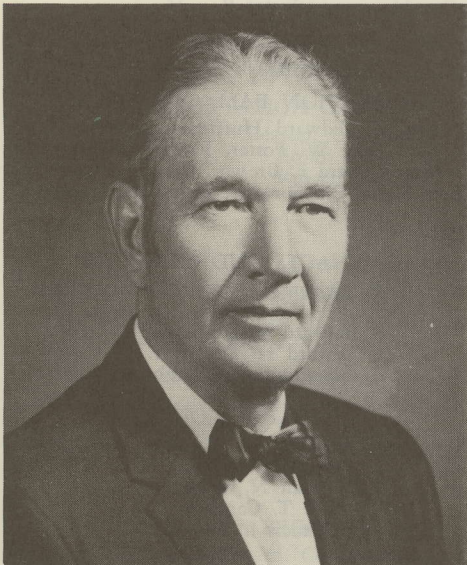

T. K. WOODS  
*General Chairman*

Native of Albemarle County. Grandson of Rev. Edgar Woods, author of Woods' History of Albemarle County.

ROBERT N. FLOOD

LIONEL S. KEY

W. MARSHALL BLACK, JR.

FRANCIS P. BRAWLEY

WILLIAM O. LEWIS

CHRIS CRAMER

CALVIN C. COLE

FREDERIC H. PHILLIPS

CHARLES K. WOLTZ

JOHN B. BERNHARDT

COLEMAN E. TRAINOR, JR.

FRED W. EARLY

PAUL D. SUMMERS, JR.

MRS. J. E. EARLY

GORDON F. HARRIS

JAMES L. JESSUP



# Charlottesville 200th

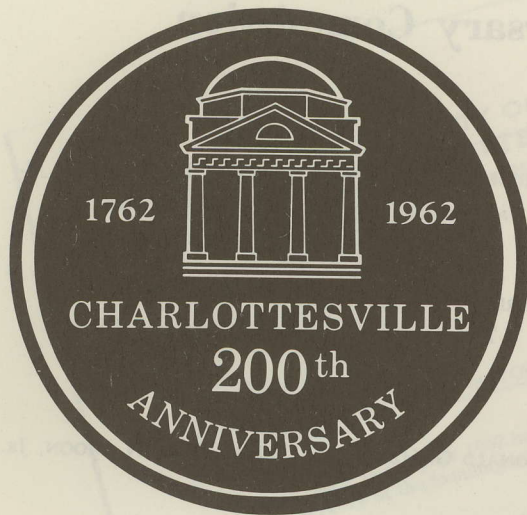

## BOARD OF DIRECTORS

George F. Duborg	William O. Lewis
William C. Gentry	Mrs. Cary N. Moon, Jr.
Milton L. Grigg	Lindsay B. Mount
Donald G. Heyne	Randolph H. Perry
William S. Hildreth	Edgar F. Shannon, Jr.
John G. Hundley	Paul D. Summers, Jr.
Claude A. Jessup	Knox Turnbull
	Gordon E. Wiley

### GENERAL CHAIRMAN CELEBRATION WEEK

T. K. Woods

### VICE CHAIRMAN CELEBRATION WEEK

Robert N. Flood

## EXECUTIVE COMMITTEE

T. K. Woods, <i>Chairman</i>	Robert N. Flood, <i>Vice Chairman</i>
Francis P. Brawley	Mrs. J. E. Early
Calvin C. Cole	James L. Jessup
John B. Bernhardt	W. Marshall Black, Jr.
Paul D. Summers, Jr.	Chris Cramer
Lionel S. Key	Charles W. Woltz
William O. Lewis	Fred W. Early
Frederic H. Phillips	Gordon F. Harris
Coleman H. Trainor, Jr.	

## HEADQUARTERS STAFF

### ANNIVERSARY OFFICE

Mrs. William A. Newsom  
Mrs. Betty W. Heavener

### CELEBRATION HEADQUARTERS

Trenton Lowe  
Miss Susanne Gordon Tyler  
Miss Frances Crafaik

## REVENUE DIVISION

Frederic H. Phillips, *Chairman*

John D. Fischbeck Jr., *Vice Chairman*

### HISTORICAL PROGRAM COMMITTEE

Jason I. Eckford Jr., *Chairman*  
Groke Mickey, *Vice Chairman*

### HISTORICAL RESEARCH COMMITTEE

B. P. Chamberlain, *Chairman*  
Miss Evelina Magruder  
Mrs. J. Rawlings Thomson

### PROGRAM ADVERTISING SOLICITATION COMMITTEE

John V. Garland

### PROGRAM SALES COMMITTEE

Key Club of Charlottesville

### NOVELTIES COMMITTEE

William A. Marbug, *Chairman*

### SOUVENIR COIN COMMITTEE

Rex Whitehurst  
Monticello Coin Club

### CONCESSIONS COMMITTEE

R. W. (Buddy) Glover, *Chairman*  
Shelby J. Pennington

### SOUVENIR PLATE COMMITTEE

D. Cary Jackson, Jr.  
Albemarle Chapter of Future  
Homemakers of America

### CELEBRATION BALL COMMITTEE

Mrs. H. Edward Huffman, *Chairman*  
Mrs. Page W. Foster, *Vice Chairman*  
Mrs. Richard E. Brown, *Vice Chairman*  
Beta Sigma Phi Sorority, Beta Beta Chapter

### PEDDLARS PERMIT COMMITTEE

Forrest W. Mayo

## PARTICIPATION DIVISION

### MEN'S

Coleman E. Trainor Jr., *Chairman*  
W. H. Clover Jr., *Vice Chairman*

### LADIES'

Mrs. J. E. Early, *Chairman*  
Mrs. Frank G. Mothes, *Vice Chairman*

### ORDER OF THE CAVALIERS

Curtis Clayton, *Chairman*  
Charles P. Lamm  
Robert Pence

### BICENTENNIAL BELLES

Mrs. Curtis Reynolds, *Chairman*

### PROMENADES AND CARAVANS

Mrs. T. P. Nelson — Landon D. Birchead  
*Chairmen*  
Edward M. Desmond  
Edward H. Deets, Jr.  
G. Slaughter Fitz-Hugh Jr.

### MEN'S HATS AND TIES

Edward F. Hoy, *Chairman*  
Richard Lafon

### LADIES' BONNETS AND DRESSES

Mrs. Gordon F. Harris, *Chairman*  
Mrs. Stuart Fitzhugh

### KANGAROO COURTS

Miss Mary Jo Lacy — Thomas V. Noland  
*Chairmen*  
Allan N. Spitzer  
J. T. Camblos  
Francis L. Fulton

## SPECTACLE TICKET DIVISION

James L. Jessup, *Chairman*

Burkett A. Rennolds, *Vice Chairman*

### TICKET COMMITTEE

Lamar H. Timmons, *Chairman*  
R. C. Richards  
K. W. Morrison

### PATRONS TICKET COMMITTEE

Mrs. Theodore Hardeen, *Chairman*  
Mrs. J. T. Camblos  
Mrs. D. W. Alger  
Mrs. Evernghim Blake  
Mrs. Garrett Kirksey  
Mrs. Ross Chapman  
Mrs. J. M. Wood, II  
Mrs. W. D. Haden Jr.  
Mrs. Edwin J. Bernet  
Mrs. W. G. Crutchfield  
Mrs. Robert B. Redick  
Miss D. K. Englert  
Mrs. J. Logan Livers  
Mrs. E. P. Wanner

### ADVANCE SALES COMMITTEE

Raymond R. Fisher, *Chairman*  
Dallas H. Reid, *Deputy Chairman*

### AUDIENCE AREA COMMITTEE

Laurence A. Brunton, *Chairman*  
Rod Clark  
Manning N. Arata

### CASHIERS AND GATES COMMITTEE

Eddie Campbell, Jr., *Chairman*  
The Falcon Club



# Anniversary Commission

## NOMINATIONS COMMITTEE

George K. Roper, *Chairman*  
 Mrs. L. A. Lacy Mrs. W. Ballard, Jr.  
 Mrs. L. C. Lacy Mrs. Forrest Marshall  
 Mrs. E. G. Tremblay Mrs. Woody Wright  
 Mrs. Brun Dameron Mrs. Lindsay Mount  
 Miss Gert. Anderson Mrs. Kenneth Rogers  
 Mrs. Frank Mothes Mrs. Walter Salley

## AWARDS COMMITTEE

Wallace W. McDowell, *Chairman*

## ARRANGEMENTS COMMITTEE

Bernard C. Fontana, *Chairman*  
 George Eudailey, *Deputy Chairman*  
 Mrs. B. Haggerty Mrs. Wakefield Smith  
 Mrs. Frank O'Neill Mrs. Louie Scribner  
 Mrs. Hovey Dabney Mrs. Robert Ponton  
 Mrs. G. Forloines Mrs. Robert Nelson  
 Mrs. David Cook

## SPECTACLE DIVISION

W. Marshall Black, Jr., *Chairman*

### SCRIPT AND TITLE COMMITTEE

James A. Bear, Jr. Miss S. P. Horwitz  
 James P. Borden John G. Hundley  
 Edward Boykin Boyce Loving  
 John R. Brown John E. Manahan  
 Mrs. Paul L. Carr Mrs. G. M. Maverick  
 B. P. Chamberlain Mrs. Theo. Murphy  
 Mrs. Eliot Clark S. T. Schroetter, Jr.  
 Miss A. Freudenberg Mrs. E. A. Talley  
 Dr. C. L. Gemmill Mrs. F. M. Watson  
 Mrs. Geo. Gilmer, Sr. C. C. Wells  
 Dr. H. S. Hedges

### PROPERTIES COMMITTEE

T. M. Whitten, *Chairman*

### SOUND SYSTEM COMMITTEE

Randolph Bean, *Chairman*

### GROUNDS COMMITTEE

Carl F. Muse, *Chairman*  
 Raymond C. Pace Douglas H. Hudson  
 Harry P. Winn Woodrow W. Wright  
 S. H. O'Grince Kenneth E. Davis

Richard Cocke, *Vice Chairman*

### CAST COMMITTEE

Leigh B. Middleditch, Jr., *Chairman*  
 William H. Green, Jr., *Vice Chairman*  
 Miss Naomi Clore Miss Claudia Jessup

### CONSTRUCTION COMMITTEE

Joseph A. Kessler, Jr., *Chairman*  
 James W. Faulconer, *Vice Chairman*

### COSTUME AND MAKE-UP COMMITTEE

Mrs. F. Melvin Moody, *Chairman*  
 Charlottesville Business and  
 Professional Women's Club

## PUBLICITY DIVISION

Chris Cramer, *Chairman*

### PRESS COMMITTEE

R. G. Sketchley, *Chairman*  
 Don DeVore Edwin S. Roseberry  
 Mrs. P. Summers, Jr. R. C. Payne  
 Jack Pleasants John Hoffman  
 W. H. Wranek, Jr.

Gilbert J. Sullivan, *Vice Chairman*

### RADIO-TV COMMITTEE

Colin Rosse, *Chairman*  
 Robert McCallum Caskie Norvell, II  
 Geo. W. Pollock Mrs. Peter Manson

### DISTRIBUTIVE COMMITTEE

Robert Englander and Corbett King,  
*Co-Chairmen*

### SPEAKERS COMMITTEE

Thomas E. Davenport, *Chairman*  
 Edward M. Desmond Edward H. Deets, Jr.  
 John B. Hemmings W. P. Moore, Jr.

### SPECIAL PROJECTS COMMITTEE

R. W. Glover, *Chairman*  
 Mrs. Charles F. Hunt Charles K. Nelson  
 Robert M. Roberts

## HOSPITALITY DIVISION

Charles K. Woltz, *Chairman*

### FORMER RESIDENTS COMMITTEE

Mrs. Downing L. Smith, *Chairman*  
 Mrs. Henry Kinnier Mrs. W. Trevillian  
 Mrs. Ralph Easton Mrs. Orbin Carter

### DIGNITARIES AND GUESTS COMMITTEE

Paul Saunier, Jr., *Chairman*

Leigh B. Middleditch, Jr., *Vice Chairman*

### TRAFFIC AND SAFETY COMMITTEE

Sgt. M. Frank Ritter, *Chairman*  
 Chief of Police J. E. Adams  
 Sheriff W. Shirley Cook  
 Rea Houchens Mrs. T. J. Patterson  
 Lt. C. D. Moore Lionel S. Key  
 Mrs. Frank Mayo

### TRANSPORTATION COMMITTEE

Hope W. Gleason, *Chairman*  
 Ernest Feltner Broun Dameron  
 Roy Haney Russell Mooney

### HOSPITALITY CENTER COMMITTEE

Mrs. Joseph L. Vaughan, *Chairman*  
 Miss Joy Austin Mrs. Paul C. Smith  
 Mrs. J. H. Barksdale M. E. White  
 Mrs. Lindsay Mount

### HOUSING COMMITTEE

Eldred H. Hendricks, *Chairman*  
 J. H. Carmichael William Mann

## SPECIAL EVENTS DIVISION

Fred W. Early, *Chairman*

### MUSIC COMMITTEE

Frank B. Haynes, Jr., *Co-Chairman*  
 Sharon B. Hoose, *Co-Chairman*

### PARADE COMMITTEE

Buddy Glover, *Chairman*  
 Kenneth A. Staples W. J. Shisler  
 Robert D. Brugh Wallace McDowell  
 Alfred C. Maticia

### INDUSTRIAL PROGRESS DAY

Kal W. Howard, *Co-Chairman*  
 Jerome Ix, *Co-Chairman*  
 Don T. Zimmerman Jerry M. Sass  
 Robert C. Walker John Y. Lancaster  
 Dr. Warren P. Brown

### HISTORICAL WINDOWS COMMITTEE

Kenneth F. Payne, *Co-Chairman*  
 Roy V. Bruton, *Co-Chairman*

### SPECIAL DAYS COMMITTEE

Gordon F. Harris, *Chairman*  
 Ray B. Jones, *Vice Chairman*

### FAITH OF OUR FATHERS DAY COMMITTEE

Robert Neal, *Chairman*  
 Ministerial Association

### OLD FASHIONED BARGAIN DAYS COMMITTEE

Lloyd Giles, *Co-Chairman*  
 C. Harmon Williams, Jr., *Co-Chairman*  
 Carl N. Billings John Fray  
 George Blackwell Robert Stroh

### LADIES DAY COMMITTEE

Mrs. J. Logan Livers, *Co-Chairman*  
 Mrs. Hayne Dominick, *Co-Chairman*  
 Mrs. Herbert Chase Mrs. D. C. Crutchfield  
 Horace Burr Mrs. E. F. Cooley  
 Mrs. Ruby Ellington George Barkley  
 Miss Kitty Bishop

M. B. Fogelman, *Vice Chairman*

### GOVERNORS DAY COMMITTEE

William C. Clontz, *Co-Chairman*  
 C. D. Odell, *Co-Chairman*

William J. Booth Thomas F. Wingfield

J. Sidney Rush, Jr. Col. Claire Hardy

R. S. Goodman, Jr. Gilbert S. Campbell

### HOMECOMING DAY COMMITTEE

Bernard Thacker, *Co-Chairman*  
 John O. Carr, *Co-Chairman*  
 Alvin R. Clements B. P. Chamberlain  
 Robert W. Abbott

### AMERICAN HERITAGE DAY COMMITTEE

John T. Bazzarre, *Chairman*  
 George Brannock Mrs. Eleanor Joyner  
 Edward E. Cooke W. P. Stringfellow  
 Richard Holladay

(Continued on Page 100)



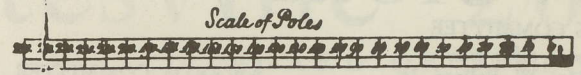
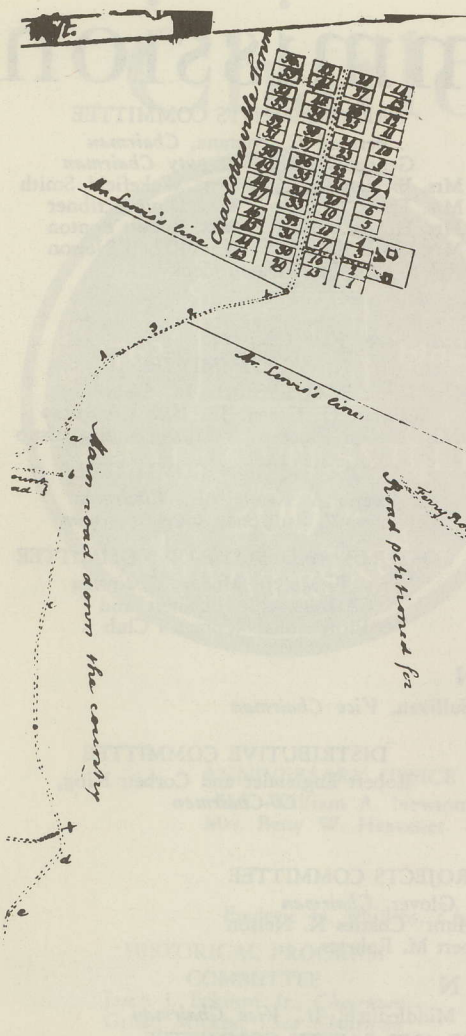

*A plan of the ways leading to Albemarle Courthouse ordered by the Hon<sup>ble</sup> Gen<sup>l</sup> Court to be taken under the direction of Mess<sup>rs</sup> James Swales, James Farland, and W<sup>m</sup> Woods.*

*Explanation*

*The roads dotted with black are the established ones. Those dotted with red the petitioned for roads, and the pale green those proposed by the opponents of the petition.*

*A the land belonging to the public with the Courthouse and prison on it.*

*Established Roads.*  
 From the mouth of the main street to 1 is a gentle descent.  
 From 2 to 3 a gradual ascent. From 3 to 4 is descending and from 4 to the first fork of Clearmount church road is ascending.  
 From the town to Clearmount road is middling good land.  
 From 6 to c a gentle gradual descent.  
 From d to e is up a very steep hill. From f to g is down a very steep hill that is slippery in rainy weather. To the creek bridge.  
 From i to k is a slippery ascent in rainy weather.  
 BB place proposed for a bridge.  
 From l to m is down a hill that is slippery in wet weather.  
 From n to o is up a long hill, in which are 4 places very steep, and are in length 70 poles together, and one middling steep of 6 poles.  
 o, p and q are the tops of steep hills, and valleys between them.  
 From q to the fork at Walter Mousley's plantation (formerly Smith's) is a middling steep descent, and is thro' the said Mousley's lane.  
 From the branch marked 1 to t is a gradual ascent.  
 From t to u is thro' W<sup>m</sup> Nichman's lane.  
 From v to the branch 2 is down a clayey hill. 5 poles of it is

**CHARLOTTESVILLE 1762-1962**

CITY CREATED BY ACT OF ASSEMBLY

Charlottesville was deliberately created as the county seat of Albemarle County by an Act of the General Assembly of the Virginia Colony on December 23, 1762. George III was then the reigning king of Great Britain and her colonies, and the new town was appropriately named for his young queen, Charlotte Sophia of Mecklenberg-Strelitz. Albemarle County, which had been carved out of Goochland County in 1744, had been named for the Royal Governor-General of the colony at that time, William Anne Keppel, Second Earl of Albemarle.

When first established, Albemarle County lay on both sides of the James River, embracing the additional area now made up of Fluvanna, Buckingham, Nelson, Amherst and Appomattox Counties, and so it was almost inevitable that the first county court house should be built near the center of the area and close to the James River, the main artery of transportation and communication with the trade and population centers of the colony.

*The Wm. Woods map of Dec. 17, 1818. Courtesy of Albemarle County Historical Society. This map was made by Col. William Woods, Dec. 17, 1818, after the addition of High Street (first called Maiden Lane) and new numbered lots on either side of it to the town area.*

ALBEMARLE COUNTY ESTABLISHED 1745

On the 4th Thursday in February, 1745, on Mrs. Daniel Scott's plantation, near Scott's Ferry, (now Scottsville), the new county was "organized", that is, its governing officers were elected or appointed and took their oaths of office. Those present at the organization (Wood's History of Albemarle County, Page 8) were Joshua Fry, Peter Jefferson, Allen Howard, Dr. William Cabell, Joseph Thompson and Peter Ballou. All of these men, and additionally Charles Lynch, James Daniel and Edwin Hickman, became the first magistrates of the county. Fry was named Surveyor and also the Lieutenant of the County, in charge of the militia. Under him were Peter Jefferson as Lieutenant-Colonel, Allen Howard as Major, William Cabell, Joseph Thompson, Charles Lynch, Thomas Ballou, David Lewis, James Daniel, James Nevel, and James Martin as Captains. Joseph Thompson was the first Sheriff. William Randolph (of "Tuckahoe") was the first Clerk, and Edmund Gray the first King's Attorney. The first court house was constructed about a mile west of the village, on the farm then called "Belle Grove", more recently "Valmont", to be a replica of the Goochland Court House, 36 feet long and 26 feet wide.

NEW COUNTY COURT HOUSE

In 1761, Albemarle County lost all its area south of the James River to the newly created counties of Buck-



ingham and Amherst. Since 1734, when Michael Woods and William Wallace led a group of Scotch-Irish and German settlers into western Albemarle from the Shenandoah Valley, there had been a gradual build-up of population in the Piedmont part of the county, along the Three Chopt Road and the trail blazed in 1716 by Governor Spotswood's "Knights of the Golden Horseshoe". Also, many of the larger early land grants were in the Southwest Mountains area, notably those to Peter Jefferson, Nicholas Meriwether (in all about 19,000 acres), Secretary John Carter, Col. Thomas Carr, William Randolph, Robert Lewis, etc. Therefore, the shift in 1761 of the court house to a hill in the valley west of the Secretary's Ford across the Rivanna was a natural development in the county government. The new site was on land patented by William Taylor in 1737, lying between the Nicholas Meriwether tract on the east and the David Lewis (1735) patent of 3,500 acres on the west. When the county purchased 1,000 acres of the Taylor tract in 1761, it was then owned and conveyed by Col. Richard Randolph, of Henrico County.

#### HOW CITY WAS LAID OUT

A rectangular area adjacent to the Court Square was laid off for the new town of Charlottesville and put in charge of Dr. Thomas Walker, of Castle Hill, as Trustee, for sale by lots.

So many towns have grown up from roadside villages. Washington, the nation's capital, and Charlottesville, on the contrary, were arbitrarily laid out in a regular pattern. According to Woods and Alexander (*Early Charlottesville Recollections*, edited by Mary Rawlings), the town, as laid out in 1762, was bounded on the north by Jefferson Street and on the south by South Street and was composed of 4 tiers of 7 squares each, 28 squares in all, each square containing 2 numbered  $\frac{1}{2}$  acre lots. Thus, the original town covered 28 acres and was divided into 56 numbered lots.

The first map (aside from a detail on Dan Smith's roadmap of about 1783) of the town now extant is one made by Col. William Woods, dated December 17, 1818. This map gives the names of the streets and locates the lots by number. Moreover, this map includes additional lots north of Jefferson Street and the opening of what is now High Street. High Street was first called Maiden Lane. Jefferson Street was very likely so named originally in honor of Peter Jefferson's many services to the county. Main Street was a part of the Three Chopt Road. The first public market in Charlottesville was in the center of Market Street. A study of the Woods map indicates that the original squares lay on the south side of Jefferson Street, on both sides of Market Street, on both sides of Main Street, on both sides of Water Street (named as such because of the springs emptying into it), and on the north side of South Street; and going from east to west, on both sides of Court (now 5th), Union (now 4th), School (now 3rd), Church (now 2nd), Green (now 1st), and Hill (now 2nd, west). Most of the early buildings were constructed on Jefferson, Market and Main Streets.

The public square containing the Court House and Jail was outside of the town area. Miss Rawlings' note

on page 1 of Alexander's *Recollections*, says that at first the Court House tract "was not bordered by streets, it being intended to reproduce an English green, with houses facing directly upon it. This proving impracticable, the County later laid off from its grounds a street on each side of the building". The Woods map shows these streets as so laid out.

The county land outside of the public square and the original 56 town lots was subdivided irregularly in "out-lots" of varying size, and these were gradually purchased by homeowners and land speculators. The Woods map gives numbers, from 57 to 82 for the new group of lots on both sides of High Street. Most of those were also half-acre lots.

#### EARLY BUILDINGS

The town grew slowly. In the first year of sales, 1763, only 14 lots were sold to 7 purchasers, in the next year only 10. In 1779 it contained about a dozen houses, but by 1835, according to Miss Rawlings, "it consisted of about 200 handsome and comfortable dwellings, generally of brick, 4 houses of worship, 3 large hotels, 1 tavern, 2 book stores, 2 druggist stores, and about 20 mercantile establishments". James Alexander, mentioned above, came to Charlottesville as a printer and editor in December 1828. His recollections of the buildings and other establishments of Charlottesville of that period are the subject of his notes edited by Miss Rawlings. The framed map of early Charlottesville now standing in Court Square, a gift to the Charlottesville Bicentennial from the Albemarle County Historical Society and the Civic League of Charlottesville and Albemarle County, attempts to show the original lots north of Water Street and the buildings standing in 1828, on the authority principally of Alexander, Woods and Rawlings.

From the beginning of the town the Albemarle County Court House has been a central point of interest. Little is known of the first building established shortly after 1761. However, it and the present 1803 section served not only as the County Court House but also as the main meeting hall for the town. It was used interdenominationally for church services before the churches were built; elections were held there; public speeches were made there; and most important meetings were also there, including those of the University's first Board of Visitors, of which Thomas Jefferson was Rector and James Madison and James Monroe were members, and the Albemarle Agricultural Society (formed in 1817) of which James Madison was president. Jefferson as a lawyer and magistrate and Monroe as a magistrate performed professional duties there. Perhaps no other court house in this Country has had three of our Presidents intimately associated with it. That is why the only portraits in the present court room are those of Jefferson and Madison and Monroe. The Court House was rebuilt in 1803, was added to between 1859 and 1861, and a remodeling was done in 1938.

The Court Square in 1828 was the hub of the town. Attention has already been called to the uses to which the Court House was put. There were two thriving taverns, the Eagle Tavern (present site of the older part of the Monticello Hotel) and the Swan Tavern (present site of the Redland Club), operated by John Jouett, Sr.



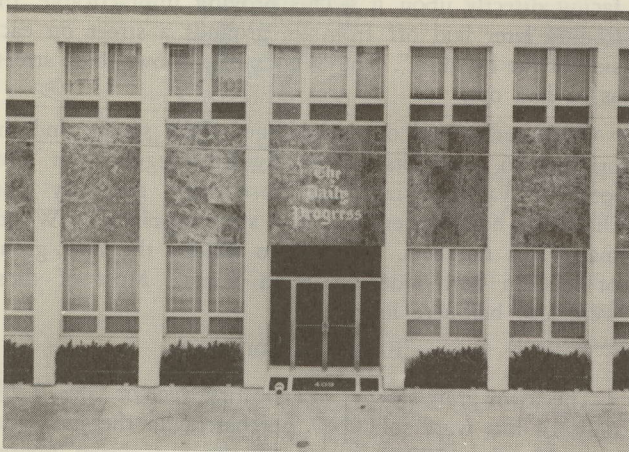

**Established in 1892**

**B**OTTLED GAS CORPORATION

*of Virginia*

RICHMOND  
BRANDY  
CHARLOTTESVILLE  
CREWE  
COLONIAL HEIGHTS  
EMPORIA  
FREDERICKSBURG

POST OFFICE BOX 287  
1325 EAST HIGH STREET  
CHARLOTTESVILLE, VIRGINIA  
TELEPHONE 295-4184

The Bottled Gas Corp. of Virginia began operations in 1940. It has eight District Offices located at Richmond, Charlottesville, Fredericksburg, Suffolk, Colonial Heights, Brandy Station, Emporia and Crewe. These offices distribute bulk propane (Bottled Gas) to approximately twenty-five thousand domestic and industrial users in Eastern and Central Virginia. At first bottled gas was used only for cooking, water-heating and refrigeration. Through Bottled Gas Corp. of Virginia's research program they have developed many new uses such as flame cultivation, crop drying, tobacco curing, poultry brooding, home heating, motor fuel, metal treatment and tar-kettles.

The Charlottesville District office was opened in 1947, on Monticello Road and Moore's Creek. In 1957 they moved into their new offices located on East High Street. The Keswick Tank Farm is the largest tank farm in Eastern United States. Forty-five company owned tank cars continuously transport propane from Oklahoma to Bottled Gas Corp. of Virginia's eight bulk plants.

Frank T. Sutton, III manages the Charlottesville District and is Vice-President in charge of Districts. Rea Loving is Assistant-Manager and Felton Goodson is Service Superintendent.

## Inge's Complete Grocery

T. F. Inge, Proprietor

*"Serving the Public for Over Half a Century"*

333 West Main Street

Telephone 295-2536

Opened at its present address on

July 1, 1891

Compliments

of

## Barnes Lumber Corporation



**We're rolling out  
the RED CARPET**

In special salute to Charlottesville's  
200th Anniversary

"Satisfaction guaranteed or your money back"

SHOP AT SEARS AND SAVE

1105 West Main Street  
Charlottesville

**SEARS**



Shadwell, Virginia

Makers of Signs of All Kinds



## OLIVA and LAZZURI, Inc.

606 10th Street N. W.

Telephone 293-3352

*Ceramic Tile—Marble—Terrazzo*

**Complete Line Commercial and Residential**

*For the Best in Foods*

## ARTHUR'S GRILL

317 EAST MAIN STREET  
CHARLOTTESVILLE, VIRGINIA

NICK LAMBERT

ALEX ANGELUS

## HAPPY BIRTHDAY CHARLOTTESVILLE

We've loved our 9, of your 200, years during which we have served our insureds in Charlottesville and the surrounding area.

## GOOCH, WINN & TURNBULL, INC.

1022 WEST MAIN STREET, CHARLOTTESVILLE

PHONE 295-4136

ALL FORMS OF INSURANCE SINCE 1953

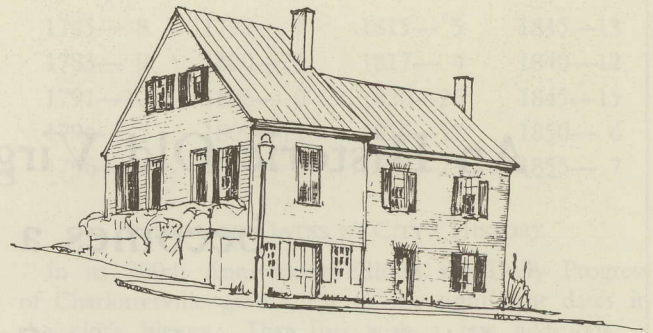

Courtesy of Mrs. George Gilmer. *House on Jefferson Street at Union in which Dr. George Gilmer had an office and often spent the night.*

There was a public library, post office, printing shop, liquor store, jewelry shop, auction rooms and outside auction blocks, tailor's shop, hatter's shops, two dry goods stores, other merchants' establishments, and several offices and residences. One of the residences, on Jefferson Street at its corner with Union, was the town house (about 1790) of a country doctor, Dr. George Gilmer, who commuted by horse and buggy between "Pen Park", his home in the country, and the town, but liked to have a place to stay when bad weather or other cause made the trip to the country inadvisable. This house, incidentally, stood until 1922.



Courtesy of The Daily Progress. *The old "Scott" House at the N.W. cor. of Main and Church Sts., now the site of the National Bank and Trust Co. It was built in 1766 or '65 and remained standing 1892. Robert Scott, aged 89, is standing on the steps.*

### LAWYERS ADMITTED TO LOCAL BAR

Woods in his History of Albemarle County, pp. 380 and 383, listed by years the attorneys admitted to the Albemarle Bar, and the number in the early years would seem to indicate some importance to the local court. Possibly after 1820 some of the admissions were of law graduates of the University of Virginia who sought admission



## An Historic Old Virginia Plantation becomes a Country Club

In the Thursday afternoon edition of the Charlottesville Daily Progress, dated May 16, 1929, there appeared on the front page: "Farmington Country Club Opened Doors with Brilliant Reception and Dance, Old Mansion Designed by Jefferson Becomes Modern Recreation Center with Every Convenience for Member and Guests."

It is probably the oldest house in America used as a club and one of the finest clubs in the South. It has a national membership.

The fair domain of Farmington first appears on public record as being part of a royal grant of 4,753 acres on both sides of Ivy Creek in Virginia given by George II of England by Letters Patent under date of March 15, 1744 to landowner Michael Holland of Hanover, Virginia.

The land was located in the County of Albemarle, named after his majesty's Lieutenant and Governor General of Virginia (1737-1754) and 2nd Earl of Albemarle, K.G. and near the community of Charlottesville named for Queen Charlotte wife of George III who lost the American colonies in 1781. Charlottesville was established as a town by act of the General Assembly of Virginia on December 23, 1762. Subsequent owners of this property were the following:

By deed dated July 25th, 1745, Michael Holland conveyed this land to Charles Lewis of Goochland.

By deed dated April 7th, 1758, Charles Lewis conveyed to Frances Jerdone of Louisa.

By deed dated April 11th, 1875, Francis Jerdone conveyed to George Divers.

By this will probated June 1st, 1830, George Divers devised this land to his nephew, Isaac White.

By deed dated November 23rd, 1840, Isaac White conveyed to John Coles Carter, 815 acres more or less.

By deed dated September 30th, 1852, John C. Carter conveyed to Bernard Peyton.

By his will probated July 3rd, 1854, Bernard Peyton devised this land to his widow, Mrs. Julia A. Peyton.

By deed dated January 1st, 1860, Mrs. Julia A. Peyton conveyed to Mrs. Mary Ann Harper her deed calling for 881 acres more or less.

By her will probated May 7th, 1877, Mrs. Harper devised this land to her daughter, Miss Lucilla Wood, and her son, Warner Wood.

Miss Lucilla Wood died intestate, leaving her brother, Warner Wood, as sole heir at law.

By his will probated September 2nd, 1902, Warner Wood devised Farmington to his widow, Mrs. Maggie L. Wood.

and

By deed dated September 15th, 1927, Mrs. Maggie L. Wood, and J. W. Fishburne, surviving Executor of Warner Wood, deceased, conveyed to Farmington, Incorporated.



## Mowen Opticians

Dial 296-6535  
113 Fourth St., N.E.  
Charlottesville, Va.

Dial WH 2-8697  
113 S. Wayne Ave.  
Waynesboro, Va.

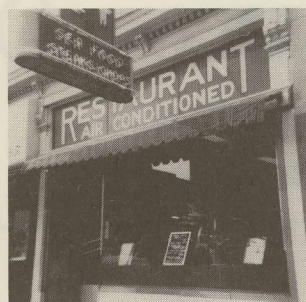

## GOOD PLACE TO EAT!

*Homecooking  
Specializing in:*

**Steaks**  
**Chops**  
**Seafood**

## DELUXE RESTAURANT

207 East Main Street

## AMORT AGENCY

1106 West Main Street  
Charlottesville, Va.

Insurance—Real Estate—Mortgage Loans  
Appraisals—Rentals

here for practicing elsewhere. The figures for some of the early years are interesting (names omitted):

1745— 8	1798— 7	1815— 5	1835—13
1783— 9	1800—20	1817— 4	1840—12
1791—10	1806— 9	1820—26	1845—15
1794— 5	1809—11	1825—17	1850— 6
1796— 7	1813— 6	1830—23	1855— 7

### LANDMARK DATES IN CITY'S HISTORY

In its 200th Anniversary Edition the Daily Progress of Charlottesville gave a list of the significant dates in the city's history. That list, with a few additions, is reproduced here to set forth in outline by dates some of the events to be commented upon more particularly in this article.

- 1762—Charlottesville established by act of General Assembly.
- 1771—Great flood destroyed many local mills and bridges.
- 1775—Local volunteers marched in May and in July to Williamsburg to protest acts of Royal Governor Dunmore.
- 1775—Two companies of minute men formed in town and county.
- 1777-9—"Albemarle Declaration of Independence" signed.
- 1779—Battle of Vincennes—General George Rogers Clark wins "Northwest Territory".
- 1779—"Convention Troops" captured at Battle of Saratoga quartered at "The Barracks" and elsewhere in county.
- 1781—Charlottesville temporarily capital of State when Governor Jefferson and Legislature met here, preceding Col. Tarleton's raid. Jack Jouett in famous ride warned of Tarleton's approach.
- 1794—Death of Dr. Thomas Walker.
- 1800—Thomas Jefferson elected President of United States.
- 1803—Meriwether Lewis and William Clark sent by President Jefferson to explore Louisiana Purchase territory.
- 1812—Milton was chief port and chief commercial center of Albemarle County, terminus of Rivanna Navigation Company.
- 1816—James Monroe elected President of United States.
- 1817—Agricultural Society of Albemarle organized — James Madison president of it in 1820.
- 1819—University of Virginia established.
- 1820—First local newspaper, Central Gazette, published in Charlottesville.
- 1824—Albemarle Library Association organized.
- 1824—Lafayette entertained at Monticello, Central Hotel, and Rotunda.
- 1826—Thomas Jefferson died on July 4th.
- 1826—Christ Church dedicated, first church built in Charlottesville.
- 1832—County population about 23,000 including 6439 slaves; 5276 horses and 186 vehicles taxed; city population then about 1500.
- 1840—First commercial bank, branch of Farmers Bank of Virginia, established in Charlottesville.



## *Hazel Eastham, Inc.*

Costumes and Accessories

Sportswear

Custom Millinery

## **Covey's Radio Service**

Since 1951

L. H. COVEY

Albemarle Hotel, Building

615 West Main Street Telephone 293-8458

*Television—Radio—Hi-Fi Repairs*

Open Monday through Friday until 9:00 P.M.

Saturdays until 5:30 P. M.

Compliments  
of

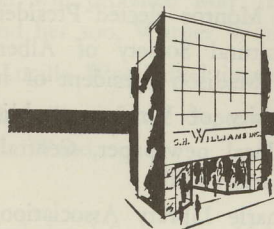

C.H. **WILLIAMS** INC.

*Charlottesville's Leading Department Store*

CHARLOTTESVILLE, VIRGINIA

***Serving Central and Northern Virginia for over 27 Years***





ENJOY 3-WAY ADJUSTABLE SEATS, VISTA  
WINDOWS AND AIR CONDITIONING IN TRAILWAYS  
NEW RESTROOM-EQUIPPED BUS FLEET

# Go **TRAILWAYS**

...Specialists in friendly  
first-class travel!

VIRGINIA TRAILWAYS, WITH HOME OFFICES IN CHARLOTTESVILLE, IS PROUD TO HAVE HAD A PART IN THE GROWTH OF CHARLOTTESVILLE AND IS HAPPY TO SALUTE OUR CITY ON THE OCCASION OF ITS 200th ANNIVERSARY.



- 1850—The Virginia Central Railroad (now C & O) comes to Charlottesville.
- 1851—An enactment provided for a governing body of a mayor and 4 aldermen.
- 1857—Gas lights were introduced to Charlottesville.
- 1858—First Y.M.C.A. in an educational institution was established at University of Virginia.
- 1861—In February, Confederacy flag appears on University's Rotunda.
- 1861—In April, Secession of Virginia. Charlottesville and University operate Confederate hospitals.



Courtesy of The Daily Progress. *The Albemarle County Court House after the addition of the portico about 1861.*

- 1863—Stonewall Jackson's body passes through Charlottesville on Orange and Alexandria Railroad.
- 1864—Battle of Rio, near Charlottesville.
- 1865—Sheridan's invasion; Charlottesville surrenders.
- 1868—Charlottesville Woolen Mills becomes City's first important industrial plant. Earlier mills burned in Sheridan's raid.
- 1870—Virginia is readmitted to the Union. First football game at the University.
- 1871—Charlottesville receives a new City Charter. First public grade school opened in city.
- 1878—First telephone installed in Charlottesville.
- 1881—Charlottesville Hose, Hook and Ladder Company established. McCormick telescope, then largest in the world, placed in University's Observatory.
- 1886—Piedmont Hospital established; first hospital in Charlottesville.
- 1887—Charter issued to city's first horse-drawn streetcar line.
- 1888—Charlottesville chartered as a city, with 4 political wards.
- 1890—Midway Public High School opened.
- 1892—The Daily Progress began publication.
- 1895—Rotunda destroyed by fire (rebuilt under architect Stanford White). Also in this year electric streetcars began operation.
- 1897—The Michie Company, law book publishers, established in Charlottesville.



# UNITED STATES RUBBER COMPANY

Scottsville Plant

*is Proud to Greet Charlottesville  
on the City's 200th Anniversary*

**We produce enough top-quality nylon fabric in one day  
to make 35,000 U. S. Royal Tires**

**We have 225 loyal employees to whom we pay  
almost One Million Dollars annually**

**We are a Happy and Important Part of this Community**

## UNITED STATES RUBBER COMPANY

## THE CARDINAL MOTEL

½ Mile North of Charlottesville

On U. S. Highway 29

250 By-Pass

CHARLOTTESVILLE, VA.



Carpeted, Air - Conditioned,  
Glass Enclosed Tub—showers,  
Hot Water heat, TV, Room  
phones, Swimming pool, Rest.  
& Service station adjoining.  
Near Monticello and Universi-  
ty of Virginia. Telephone:  
293-6188, Charlottesville, Va.

**DIXIE MOTEL INC., Owners**  
Obie & Dimple Buckland, Mgrs.



## Barr Tire Company

GENERAL TIRES

KRAFT SYSTEM RECAPPING

618 Forrest Street Telephone 295-7154

Charlottesville, Virginia

FINE CHINA

LUGGAGE

LAMPS

FURNITURE

GREETING CARDS

## Brown's Gifts

*in Historic Virginia*

CHARLOTTESVILLE — WILLIAMSBURG

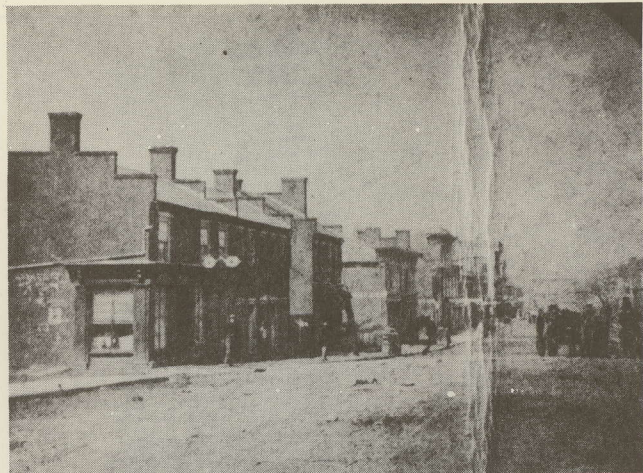

Courtesy of Mrs. J. Frank Payne, Granddaughter of James Alexander. *James Alexander's Printing House on Main Street (S.W. cor. of Union and Main), 1867 or earlier.*

1898—War with Spain; Monticello Guard volunteers, but does not go to Cuba.

1901—University of Virginia Hospital established.

1904—Edward Anderson Alderman elected first President of the University (prior to this, University was governed by Rector and Visitors through a Chairman of the Faculty and a Proctor).



Courtesy of Mrs. J. Frank Payne, Granddaughter of James Alexander. *James Alexander Building, about 1868; Alexander standing in second doorway from the right; he lived here and published the Jeffersonian Republican.*

1905—Martha Jefferson Hospital opened; Dr. Charles S. Venable was the "convener".

1909—Charlottesville has disastrous Main Street fire, February 5th, and entertains C.S.A. Veterans Reunion and dedicates Confederate Memorial Monument on Court Square, May 5th.

1910—Census of 1910 gives City 6,765 and County 29,871 population.

1915—Heyday of Albemarle Horseshow Association shows.

1916—Charlottesville triples its size by annexation and becomes city of first class.

1917—First World War. Monticello Guard and Base Hospital 41 volunteered for service.



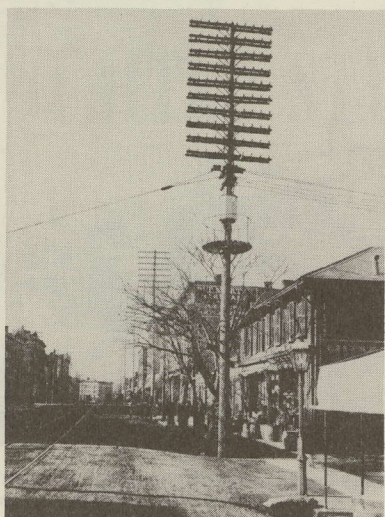

# PAST...

1931 - 3,926 Telephones

# PROGRESS

# PRESENT

1962 -- 23,728 Telephones



**VIRGINIA TELEPHONE AND TELEGRAPH CO.**  
**CHARLOTTESVILLE, VIRGINIA**



Compliments  
of  
**Preddy's Funeral Home**  
Telephone 295-7546

Compliments of  
**Security Storage  
and  
Van Lines, Inc.**

**R. E. LEE & SON**  
INCORPORATED

ENGINEERS



CONTRACTORS

OFFICES  
PRESTON AVE. AT 10TH ST.

CHARLOTTESVILLE, VIRGINIA



Courtesy of The Daily Progress. *Main Street looking east from foot of Vinegar Hill about 1880.*

- 1920—Charlottesville voters approve City Manager form of government.
- 1920—Census of 1920 gives City 10,688 and the County 29,871 population.
- 1921—Stonewall Jackson statue by Charles Keck, a gift from Paul Goodloe McIntire was unveiled on October 19, 1921.
- 1922—General Assembly approves a new charter for Charlottesville. Charlottesville Municipal Band founded in this year.
- 1930—Census of 1930 gives City 15,245 and the County 26,981 population.
- 1935—Streetcar era ends, as buses replace them.
- 1939—Charlottesville adds 2 1/2 square miles to its area by annexation.
- 1940—Census of 1940 gives City 19,400 and County 24,652 in population.
- 1941- World War II. Monticello Guard and Evacuation
- 1945—Hospital 8 volunteer. Charlottesville and Albemarle County have 3 Congressional Medal of Honor winners.
- 1950—Census of 1950 gives City 25,969 and County 26,662 population.
- 1954—Charlottesville dedicates new municipal airport. Also, following favorable referendum, the Charlottesville Redevelopment and Housing Authority was created.
- 1955—Sperry-Piedmont, Charlottesville's largest industrial plant, begins operation.
- 1960—University's 1,000,000 watt nuclear reactor construction completed.
- 1960—Census of 1960 gives City 29,427 and County 30,969 population.
- 1961—New addition to University Hospital dedicated.
- 1962—Charlottesville celebrates its 200th Anniversary.



TELEPHONES:  
295-4119 295-4110

PERCY MONTAGUE, III  
BEN MINOR MILLER



TOWN & COUNTRY HOMES  
FARMS & ESTATES

COMMERCIAL PROPERTY

LAND DEVELOPMENT

# Congratulations to Charlottesville

*from The Monticello Dairy*



who has enjoyed the Privilege  
of Serving her during FIFTY  
of her

**200  
Years**





#### OLD CHARLOTTESVILLE BUSINESSES NOW OPERATING

From the data supplied by their own advertisements and from news articles appearing in the 200th Anniversary Edition of the Daily Progress, the exact or approximate establishment dates of present business firms in Charlottesville can be given as shown below. Of course, some of these have grown out of earlier establishments and many of them have changed their business location from the original one, but where the present business is being operated by descendants or former employees of the founder, or where the name remains substantially the same and the operation has been continuous, a listing is given. Doubtless there are others, but their names did not come to the attention of the compilers of these notes.

- 1825—University Book Store
- 1850—Chesapeake and Ohio Railway (Virginia Central)
- 1863—Southern Railway (Orange and Alexandria)
- 1868—Charlottesville Woolen Mills
- 1870—Kaufman's
- 1871—H. M. Gleason & Company

- 1872—Newman's
- 1875—Keller and George; The Peoples National Bank
- 1876—Anderson Brothers
- 1878—Holsinger's; S. C. Chancellor & Company
- 1879—Page Florist (formerly King Greenhouses)
- 1883—W. J. Keller Company
- 1884—Matacia Fruit Company
- 1885—Miller's Drug Store
- 1887—Waddell's
- 1889—Jarman's; Charlottesville Hardware Company
- 1890—Timberlake's
- 1891—Stevens-Shepherd (formerly C. B. Stevens); G. P. Inge Grocery
- 1892—Daily Progress; Hanckel-Citizens Insurance Co.
- 1893—Martin's Hardware; Charlottesville Lumber Co.
- 1897—The Michie Company
- 1900—City Mortgage and Insurance Company
- 1902—Gilmore, Hamm and Snyder; Southern Markets (formerly Samuel J. Robinson & Sons); Elliott's Dairy, Inc. (formerly Elliott Ice Co.)
- 1905—Tilman's
- 1907—M. C. Thomas; Hill and Irving
- 1909—Gitchell's Studio
- 1911—Standard Produce Company
- 1912—Jefferson Theatre; Monticello Dairy; Lovegrove Milling Co.

Courtesy of The Daily Progress. *Main Street, looking west from Union St. corner, about 1888; "horse car" drawn by mules.*





- Children under 12—FREE
- Air Conditioned
- Free TV
- Phones
- Swimming Pool
- Famous **PANTOPS DINING ROOM**
- Spectacular views of Blue Ridge "Skyline"

Convenient to Skyline Drive  
5 Min. from Monticello and U. of Va.  
On U. S. 250,  
½ mile east of city limits  
**CHARLOTTESVILLE, VIRGINIA**

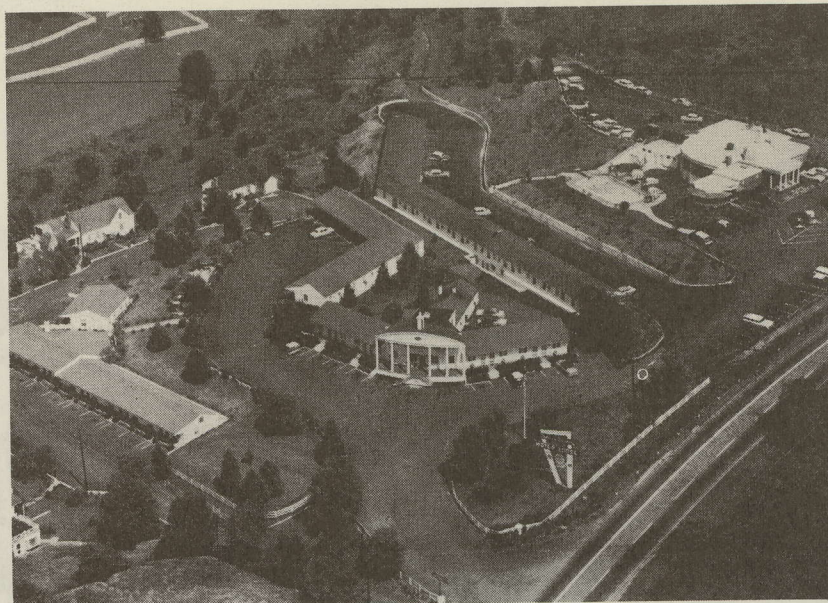

# Town and Country

**MOTOR LODGE**

## Coleman's Jefferson Shop

*"Work Clothes Headquarters"*

414 East Main Street

Telephone 295-9834

Over 30 Years

## ALLIED FOODS, INC.

*Food Distributors Covering Central Virginia*

1020 Harris Street

Flowers for all Occasions

*Valley View Florists*  
**GREENHOUSES INC.**

418 East Main Street

Dial 296-6141

IN CHARLOTTESVILLE

# "JAY"

STANDS FOR JEWELRY

205 East Main Street



# Midway Electric Co., Inc.

1202 East High Street

*Serving Charlottesville since 1928*

H. NEWELL GOODWIN  
*President*

FRED W. EARLY  
*General Manager*

BLANCHE W. GOODWIN  
*Secy. & Treas.*

Milton E. Patterson  
Eddie Best  
R. N. Bickers  
Louis Davis  
Paul R. Dodd  
B. E. Goodwin, Jr.  
L. C. Lohman  
J. M. Pickering  
Roger R. Spencer  
Robert E. Leacock  
Earl Gibson  
D. L. Holsapple  
Harry Gibson  
Jim Unbdenstock  
Russell T. Payne  
Riley Wood  
L. L. Collins  
Mrs. M. E. Wayland  
Mrs. V. S. Stancil  
Charles H. Samuels  
David Newell Goodwin  
Randolph Bishop  
M. T. Davis  
Karl Whitfield  
George W. McDaniel  
R. L. Hall  
Milton Haney  
Marcus E. Smith  
Marvin McCoy  
Robert H. August  
John H. Cassell  
Howard F. Byars  
Hunter Gibson

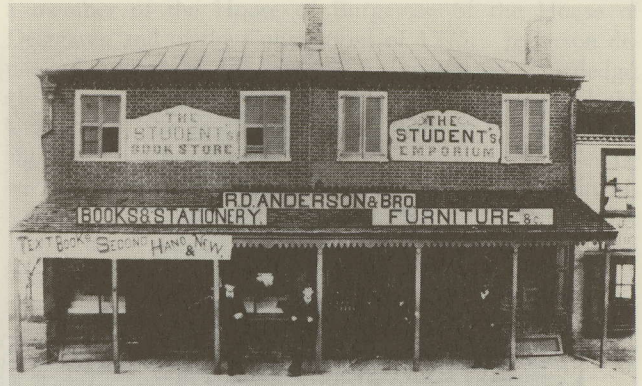

Courtesy of The Daily Progress. *Anderson Brothers Book Store, original building.*

## COUNTY AND CITY ONE COMMUNITY

The history of Charlottesville is so closely associated with the history of Albemarle County, and vice versa, that the two are best considered together as one community. Until very recent years, the county population was usually double that of the city; now they are about even. Persons from these two political subdivisions have joined each other in participating in most of the important events in the general community, and only when the city seeks to annex county territory for its necessary expansion does it seem to matter much whether a person lives in the city or in the county. In the notes which follow, the question whether an event happened in or outside of the city limits will not be considered important, nor whether a person who left his or her mark upon the community lived in the city or in the county.

## THE EXPLORERS

As stated earlier, the original Albemarle County area (the Counties of Albemarle, Fluvanna, Buckingham, Nelson, Amherst and Appomattox) was a virtual wilderness in which Indians still lurked when the first patents were granted, beginning in 1727. Johsua Fry and Peter Jefferson surveyed a good part of this large tract and opened it up to settlers. The intrepid Michael Woods and his group of Wallaces and others in coming into the area from the northwest helped materially to make the Piedmont section safe for home building. The expedition from Williamsburg sent on horseback by Governor Spotswood in 1716 to find a gap through the Blue Ridge Mountains had proved successful, and the northern part of the county was thereafter in the path of trade to and from the fertile Shenendoah Valley. But the men of Albemarle were not content to open up only their own territory, they were turning their eyes westward as the Indians retreated. The most active of these early adventurers was Dr. Thomas Walker, of Castle Hill, who preceded Daniel Boone into Kentucky by some 19 years. In 1750, Dr. Walker led a group of five other brave pioneers into the wilds of that part of western Virginia which became Kentucky. He kept accurate records and prepared a map that was very useful to later explorers. He has been called the "Father of Kentucky" and was duly memorialized at the Kentucky Bicentennial in 1950. A distinguished physician and scientist, Dr. Walker was also a leading political figure in Albemarle County. He was





THE EASTERN REGIONAL OFFICE OF STATE FARM INSURANCE COMPANIES employing more than 600 employees joins in celebration of Charlottesville's Bi-Centennial as it celebrates a first decade in this community.

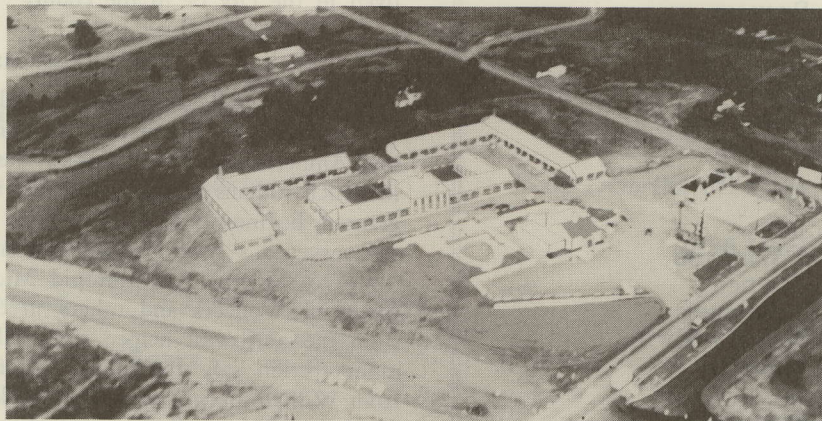

## **MOUNT VERNON MOTEL**

**CHARLOTTESVILLE, VIRGINIA**

Intersection 29 and 250 By-Pass at city limits.

Phone Charlottesville, 293-8101      Owner: L. Verburg

A first class Motel, modern accommodations just opened. Situated on spacious landscaped grounds and located near the University of Virginia, and University Hospital, well back from the highway. 67 rooms, some connecting and family rooms, all ground floor. Each room equipped with TV, air conditioning, radio, telephone and F-M, tile Baths and individually controlled heat. Wading Pool, swimming pool and Blair House Restaurant on premises.

Member of **QUALITY COURTS UNITED**, and **A.A.A.**

**B. H. Verburg**  
Manager



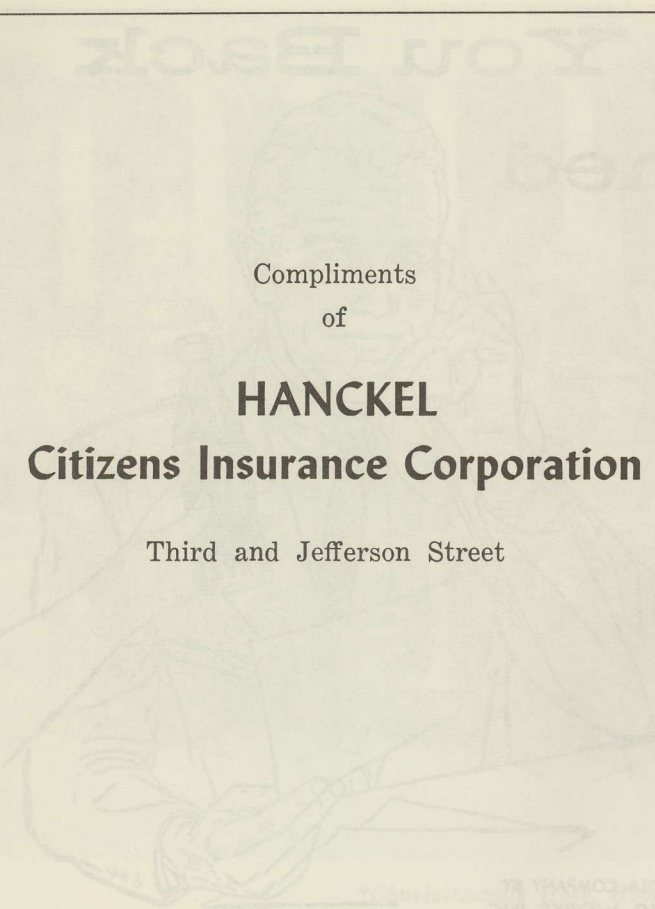

Compliments  
of  
**HANCKEL**  
**Citizens Insurance Corporation**

Third and Jefferson Street

**LEWIS INSURANCE AGENCY, INC.**

*"Your Complete Insurance Service"*

Third Street at Market P. O. Box 179

Charlottesville, Virginia

Telephone 295-1913

**CHARLOTTESVILLE PRESS**

1111 Harris Street

Telephone 293-9191

a member of the House of Burgesses, of the House of Delegates, and of the Conventions of 1775. Jefferson depended upon him for medical and scientific knowledge. He was Administrator of Peter Jefferson's estate and the Guardian of the youthful Thomas. One of his most valuable and satisfying traits was his ability to be friendly with and to understand the Indians he encountered in his travels. At Castle Hill he tutored back to a knowledge of the white man's civilization a young colonist who had been captured in early childhood by Indians in Kentucky. His house, Castle Hill, was a frequent rendezvous for such leading figures in the colony as James Madison, James Monroe, George Mason, Benjamin Harrison, John Robinson, Edmund Pendleton, Joshua Fry, John Harvie, Patrick Henry, William Preston, and Thomas Jefferson. It was fortunate for the county that he lived to be 79 years old.

Two other young explorers from this community achieved a very truly deserved national renown, namely, Captain Meriwether Lewis and Captain William Clark, who were chosen by President Jefferson in 1803 to explore the far reaches of the Trans-Mississippi region acquired in that year from France. The exploration plans were made in secret while Robert Livingston and James Monroe were still negotiating with Napoleon over Mississippi River rights. When the news of their purchase of the Louisiana Territory became known, the Lewis and Clark expedition was ready to proceed, and off they went with a force of 29 men from the army into vast regions where no white man had been known to set foot.

After going into winter quarters at St. Louis and picking up more men for help in part of the journey, they started up the Missouri in May of 1804. They reached the Pacific in November of 1805, started back in March of 1806, and reached St. Louis September 23, 1806. Their remarkable 4000 mile journey up the Missouri River, over the Rockies, and down the Columbia River to the Pacific Ocean, and their equally remarkable return, with the loss of only one man in death and one in desertion, make up a bright page in our country's history.

Meriwether Lewis, who was a grandson of Robert Lewis, of Belvoir, was born near Ivy. After his father's death, he lived for several years with his mother and step-father, Colonel John Marks, in Georgia. He returned to Albemarle as a young man and became one of President Jefferson's secretaries. The choice of William Clark to be co-leader of the exploration expedition was made by Lewis, but Jefferson readily agreed because he was also acquainted with the Clark family. George Rogers Clark, the Revolutionary War General, was born in Albemarle County, on what is now the Buena Vista farm of A. E. McMurdo, about two miles north of Charlottesville, but his younger brother, William, was born in Caroline County after the family moved thither from Albemarle. As a reward for his service, Meriwether Lewis was named Governor of the Missouri Territory, but he had a tragic death on October 11, 1809, while passing through Tennessee on his way from St. Louis to Washington for a conference with the President. He was only 35 when death cut short his career. William Clark in later years was a territorial governor of Missouri, and from 1822 to his death in 1838, he was superintendent of Indian affairs in St. Louis.



# Coke Brings You Back Refreshed



BOTTLED UNDER AUTHORITY OF THE COCA-COLA COMPANY BY CHARLOTTESVILLE COCA-COLA BOTTLING WORKS, INC.



SIDEWINDER

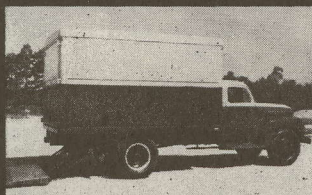

LIFT GATE VAN



MERCHANDISER

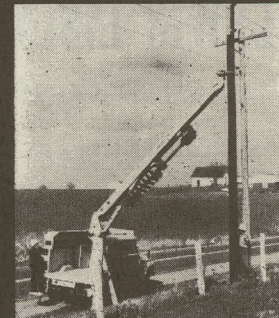

CORNER MOUNT

# BUILT BY BAKER

A familiar slogan throughout Virginia and the East Coast for almost half a century. The slogan "Built by Baker" has come to signify SUPERIOR QUALITY to Utility, Contractors, Municipal and Commercial interests. The truck bodies shown above are but four examples of Baker's ability to meet a wide range of customer product demands and service through any Baker branch. We invite your inquiry or visit at your convenience.



## BAKER EQUIPMENT ENGINEERING COMPANY

Richmond, Va.      Pottstown, Pa.      Charlotte, N. C.      Columbia, S. C.

*World's largest Distributor of Specialized Truck Equipment.*





*\*Charlottesville Hose, Hook and Ladder Company 1892*

#### MILITARY INCIDENTS

When Albemarle County was formed in 1745, it will be recalled that Joshua Fry was named the first "Lieutenant of the County", Peter Jefferson was Lieutenant-Colonel, Allen Howard was Major, and William Cabell, Joseph Thompson, Charles Lynch, Thomas Ballou, David Lewis, James Daniel, James Nevel, and James Martin were Captains.

The local militia was frequently engaged in defenses against Indian raids. In the French and Indian War in 1754 a regiment was raised in Virginia and Fry became its Colonel. George Washington was second in

*\*Courtesy of The Daily Progress. Charlottesville Hose, Hook and Ladder Company had become Charlottesville Fire Department by 1892, when this picture was made. Some of these brave volunteer firemen can be recognized, as follows: 1st row (left to right) J. Vincent Perley (silk hat), C. D. Carter, James S. Leitch, R. R. Case, Lew Wood (holding horn), B. E. Jefferies, Frank Gilmer, Frank Beale, and W. A. Lankford (brandishing axe); 2nd row J. E. Gleason, next two unidentified, Dr. Hugh T. Nelson (holding implement), A. D. Payne, T. J. Williams (wearing derby), next three unidentified, H. W. Barksdale, J. C. Matthews (holding implement), George B. Goodyear, and last man unidentified. Other men then in the Company not named above were W. W. Allen, H. Balz, L. M. Bowman, F. J. Carter, A. V. Conway, C. R. Dillard, S. J. Dudley, R. W. Duke, H. P. Edwards, Q. G. Eddins, L. S. Franks, T. J. Johnson, C. L. Lacy, D. F. Landrum, George Marshall, C. W. Poindexter, W. H. Proat, R. E. Rensland, R. E. Robertson, C. W. Rogers, E. W. Shelton, and J. B. Wood.*

command as Lieutenant-Colonel. Near Fort Willis, now Cumberland, Maryland, Fry had a fall from his horse, became ill and died on May 31, 1754. His burial place at Wills' Creek near the Fort had this inscription: "Under this tree lies the body of THE GOOD, THE JUST AND THE NOBLE FRY". Thus ended prematurely the life of Albemarle's leading citizen at that time.

The Revolutionary War period found this community enthusiastically responsive to Thomas Jefferson's call to freedom in his immortal Declaration of Independence. In fact, there were so few Tories, that those who were British sympathizers became known as "——— the Tory". Notable among this group was Francis Jerdome, "the Tory", who built the first residence on his Farmington plantation.

When the Royal Governor-General, Lord Dunmore, attempted to remove the colonial stock of gunpowder from Williamsburg to ships in the harbor in 1775 a group of the Albemarle County Militia under Captain Charles Lewis, of North Garden, marched to Williamsburg in protest. The men who made this match on May 2, 1775, were the following (according to Woods' History of Albemarle County, p. 364): Charles Lewis, Capt.; George Gilmer, Lieut.; John Marks, Lieut.; William Wood, Sergeant; William T. Lewis, Sergeant; John Martin, Sergeant; Fred William Wells, Corporal; Thomas Martin, Jr., Corporal; David Allen, Corporal; John Lowry, Drummer; and Privates Edward Garland, John Henderson, Isaac Wood, Falvy Fra-



## CHARLOTTESVILLE AUTO AND TRUCK DEALERS

### **VANCE BUICK INC.**

900 Preston Avenue  
Charlottesville, Virginia  
Buick—Buick Special—Opel

### **MacGREGOR MOTORS, INC.**

416 West Main Street  
Charlottesville, Virginia  
Lincoln—Mercury—Continental  
Comet—English Fords—Borgward

### **WILHOIT MOTORS**

404 East Market Street  
Charlottesville, Virginia  
Dodge—Dodge Dart—Lancer  
Fiat—Simca—Dodge Trucks

### **R. M. DAVIS MOTORS, INC.**

1311 West Main Street  
Charlottesville, Virginia  
DeSoto—Plymouth—Valiant

### **COGGINS MOTOR CO., INC.**

330 Preston Avenue  
Charlottesville, Virginia  
Chrysler—Plymouth—Imperial  
Studebaker Cars and Trucks  
Mercedes-Benz—Valiant

### **CHARLOTTESVILLE MOTORS**

856 West Main Street  
Charlottesville, Virginia  
Ford—Falcon—Thunderbird—Ford Trucks

### **S-K MOTORS**

U. S. Route 29—Charlottesville, Va.  
Roots Group - Land Rover - Shab - Alfa Romeo  
Headquarters For Sports Cars

### **BRADLEY PEYTON III**

858 West Main Street  
Charlottesville, Virginia  
Pontiac—Pontiac Tempest—Cadillac—Vauxhall

### **DOMINICK CHEVROLET CORP.**

1st and Water Streets  
Charlottesville, Virginia  
Chevrolet—Corvair—Corvette

### **H. M. GLEASON and CO. INC.**

1st and Garrett Streets  
Charlottesville, Virginia  
International Trucks and Farmall Equipment

### **WRIGHT WRECKING YARD**

1320 East Market Street  
Charlottesville, Virginia  
Diamond T Trucks  
Allis Chalmers Farm Equipment

### **HARPER MOTORS, INC.**

Preston Avenue  
Charlottesville, Virginia  
Authorized Dealer for Volkswagon

### **RUSSELL MOONEY OLDS SALES and SERVICE**

315 West Main Street  
Charlottesville, Virginia  
Oldsmobile—G. M. C. Trucks—Oldsmobile F85



## Charlottesville's Largest and Finest . . .



- Swimming Pool
- Room Service
- Telephone In Every Room
- Television and Radio
- Completely Air Conditioned
- Kennel for Pets
- Limousine Service
- Baby Sitters

FOR  
RESERVATIONS  
CALL

293-9111

## HOLIDAY INN

Located Intersection Rt. 29 & 250 By-Pass  
BARNEY SMITH, Mgr.

RT. 29 N CHARLOTTESVILLE, VA.

"A BIG HAPPY 200th TO OUR TOWN"

## Ed Michtom's

Wardrobe for Gentlemen

Downtown and Barracks Road Shopping Center

Compliments

of

## CROPP BROS., REALTORS

293-9169 293-5239

zier, Charles Lilburn Lewis, James Quarles, Rueben Lindsay, and William Johnson.

On July 11, 1775, under the leadership of Lieut. George Gilmer, a group of 22 members of the same company marched again to Williamsburg in further protest of Lord Dunmore's actions.

The two patriots most active in these volunteer activities in this early period were Charles Lewis, of North Garden, and Dr. George Gilmer, of Pen Park. Lewis was a son of Robert Lewis of Belvoir, and his wife Jane Meriwether, daughter of Nicholas Meriwether. The Meriwethers and the Lewises were among the largest landowners in the county. Charles Lewis was captain of the first volunteer company raised in Albemarle and Colonel of the first regiment formed in this area. In the Revolution he was Colonel of the Fourteenth Virginia Regiment. Dr. Gilmer was a physician, the son of an immigrant physician from Scotland, who came to Albemarle from Williamsburg prior to 1775 and married Lucy, daughter of Dr. Thomas Walker, of Castle Hill. Attention has been called to him heretofore in these notes as a resident of Pen' Park and of the house on the corner of Jefferson and Union Streets in Charlottesville. Such was his zeal for the Commonwealth of Virginia that he adapted the ordinance passed by the General Assembly in 1776 (See Hening's Statutes, Vol. 9—William Waller Hening, compiler of the Virginia Statutes was a lawyer of the Albemarle County Bar) into an oath for his neighbors and then set about to procure their signatures to it, on the theory that those who did not sign could be suspected of treason. It is said that he circulated many copies, posting some at the Court House on Court Days. In four instances the same person signed twice, namely, Daniel Coleman, William Wingfield, Peter Balieu (Ballou) and William Leak. In his original notes which are now the property of the Virginia Historical Society there appears in his handwriting a copy of the oath and a list of the 207 (203 different) signers. Some of the spellings vary from the spellings recorded elsewhere of these names, but the list is a very interesting one. The persons listed were residents of the area then embraced within the limits of Albemarle County, which area then was approximately what it is today.

The foregoing document, which was being circulated for signatures between 1777 and 1779 bears a date of April 21, 1779. It has frequently been called "The Albemarle Declaration of Independence". Woods in his History lists the signers at page 365. The wording of the oath and the list of signers given below are taken from Dr. Gilmer's notes (although all the names are not in the same order):

"We, whose names are hereunto subscribed, do swear that we renounce and refuse all allegiance to George the Third, King of Great Britain, his heirs and successors, and that I (sic) will be faithful and bear True allegiance to the Commonwealth of Virginia, as a free and independent State, and that I will not at any (time) do or cause to be done any matter or thing that will be prejudicial or injurious to the freedom and independence thereof as declared by Congress, and also that I will discover and make known to some one Justice of the Peace for the said State all treasons or traitorous con-



*Buddy's*

●  
*Just a Nice Place to Eat*

Charlottesville, Virginia

**MINOR-DUKE MUTUAL  
INSURANCE AGENCY**

404 National Bank Building  
Charlottesville, Virginia

Established in 1920

James F. Minor (1876-1961)  
Cammann C. Duke

Associate  
Addie Alexander

*Oldest Mutual Insurance Agency  
in Charlottesville*

AS WE CELEBRATE  
THE 200TH ANNIVERSARY  
OF OUR CITY  
WE ARE PROUD TO HAVE BEEN  
BUSINESS PARTNERS FOR  
91 YEARS

●  
**H. M. GLEASON and Co.  
Incorporated**

1871 — 1962

*Fine Photography for  
over half a century*

**GITCHELL STUDIO**

521 East Main Street

**MURPHY INSURANCE and TRAVEL  
INCORPORATED**

A little over three decades ago Murphy Insurance and Travel, Incorporated began. In our Travel Agency we represent all Steamship, Airlines, both foreign and domestic, Hotels and Resorts, Tour Operators, Car Rentals and Purchases, and so many other services connected with Travel that we have gained a very high reputation for service to our many patrons, old and new, whom we send to all parts of the world.



In the future as in the Past,  
it will be

## RUDY'S CLEANING & DYE WORKS, Inc.

705 Preston Avenue

For the finest in Laundry, Dry Cleaning and Rug Cleaning  
Telephone 295-7166 for Pick up and Delivery Service

*Congratulations Charlottesville!*

## Paramount Theatre

Charlottesville's Most Beautiful Theatre

## Shoecenter, Inc.

"Quality Footwear — Correctly Fitted"

Since 1941

313 East Main Street      Charlottesville, Va.

spiracies which I now, or hereafter, shall know to be against this or any of the United States of America. So help me God."

George Gilmer, James Quarles, Wm. Lewis, Rich'd Anderson, Peter Marks, James Bridget, John Feilder, George Norvell, Nath'l Haggard, Henry Mullins, Tucker Woodson, Isacc Davis, Sam'l Taliaferro, John Day, Mica. Chiles, Rich'd Harper, Wm. Barton, John Grier, Th. Jefferson, John Harvie, John Coles, James Marks, John Harris, John Jouett, Nicholas Lewis, Ben. Harris, Sam'l Dedman, Jas. Hopkins, C. Sims, James Kerr, Mich'l Wallace, Randolph Jefferson, Jos. Hall, David Allen, Charles, Kerr, E. Moore, Wm. Haises, Ed. Butler, R. Davenport, Jun'r, Wm. Irvin, V.D.M., Jason Bowcock, Henry Shelton, James Minor, Andrew Bryan, John Fitzpatrick, John Stockton, Josiah Wood, Witt'le Flannagan, Peter Forgason, Nath'l McAlister, John Henderson, Sr., John Lewis, Sen'r, W. Langford, Peter Burrus, John Tandy, Rich'd Goodall, Spencer Norvil, Orlando Jones, Stat. Morris, Wm. Michie, Thos. Craig, John McColloch, Chs. Lil. Lewis, Wm. Johnson, Zacha. Mills, John Thomas, Wm. Hopkins, Clough. Shelton, Sam'l Woodson, Thos. Overton, Thos. Martin, Jun'r, Lit'y Sullivan, Cas. Harper, Sen'r, John Nukeham, Sam'l Benge, Rich'd Carter, Jo. Wingfield, Hen. Hooper, Nich's Hamner, Jos. Ternl, Dan'l Goldsby, Rich'd Davenport, Chas. Tucker, Wm. Hickcock, Hen. Copeland, Rich'd Goldsby, Heron Gaines, John Prince, Castle Harper, Jr., Dan'l Coleman, Wm. Wingfield, Wm. Leak, Martin Haggard, Peter Balieu, Thos. Fantrus, Js. McMannus, Sam'l Ray, Ab. Eads, John Fantrus, Wm. Sorrow, Wm. Fry, Chas. Goodman, Jos. Lamb, Jo. Bailey, Rowland Horslee, Rich'd Harvie, Alex. McKenzie, Benj. Henderson, Sam'l Bowcock, David Morris, John Wallace, Matt. Maury, Mask Leak, Robert Cobbs, Thos. Gooch, James Woods, Js. Reid, Ben Lacy, Wm. Tardy, Sen'r, John Reid, Jos. Holt, Wm. Law. Benge, Ben. Jordan, J. Henderson, Jrn'r, Wm. Barksdale, Thos. Thorpe, Js. Wm. Crossthwait, R. Dixon, J. Marshall, Dan'l Coleman, Wm. Wingfield, Chr. Wingfield, Wm. Leak, Mar. Haggard, Pet. Balieu, Thos. West, Wm. Anderson, Thos Anderson, Joseph Neilson, Wm. Colvard, Wm. Fossett, John Wilkinson, Ben. Dod Wheeler, Peter Jackson, Henry Herd, John Jouett, Jun'r, Isaac Davis, Jun'r, Phillip Mazzei, George Sanders, Rich'd Gaines, Wm. Briscoe, Wm. Carrill, Rob't Sharpe, Sen'r, Rob't Sharpe, Jun'r, Chs. Lewis, Jun'r, David G. Mosby, Isham Lewis, Henry Ford, Wm. Sandage, Wm. Chinault, Tho. Musick, Sam'l Huckstep, Jacob Oglesby, John Wood, Thos. Collins, Arthur Graham, Thos. Morgan, Chas. Hudson, Wm. Jeffers, Rich'd Scott, Bernice Brown, Wm. Statham, Stephen Hughes, Jr., Hordie Goodman, Will'm Shelton, Rob't Thompson, Jr., John Kearby, John Black, Wm. Pilson, Rob't Pilson, Js. Epperson, John Lott, Rich'd Sharp, Rob't Burrus, Hen. Randolph, Wm. McGehie, Sam'l Karr, Sam'l McCord, Wm. Karr, Wm. Ramsay, David Nemo, Wm. Reynolds, Rich'd Watson, Thad. Reynolds, Dan'l Reynolds, Francis Browning, Wm. Rannald, Ab. Gollan, Wm. Cleveland, James Bird, Wm. Ballard, Thos. Jameson, Geo. Mann, Dan'l Miller, Francis (his X mark) Hogges, Francis Taliaferro, John (his X mark) Kerbie, Jr.

APL 21, 1779.



## OWN A HOME IN VIRGINIA

### *Preferably Albemarle County*

This slogan, used in national advertising over a period of only 14 years, has made it possible for this office to participate in the selling of many New and Historic Homes in Albemarle County. In each case the new owners have contributed to the improvement and beautification of the entire countryside. Among the best known are: "Enniscorthy", "Old Rectory", "Blenheim", "Sherwood", "East Belmont", "The Oaks", "Mt. Armour", "Quiet Entry", "Rosemont", "Temple Hill", "Fox Ridge Farm", "Flordon", "Echo Hill" and "The Barracks".

## POLLY P. McGAVOCK

Realtor

Charlottesville, Virginia

Associates:

Helen G. Bull

Mary L. Ashcom

PHONE: 293-6131

CABLE: POLMAC

RICHMOND

CHARLOTTESVILLE

Established 1928

## Mary L. Holland

*Ladies Ready to Wear Millinery  
and Hosiery*

635 West Main Street Charlottesville, Va.

Compliments

of

## New Dominion Book Store

425 East Main Street

## CHARLOTTESVILLE'S DOWNTOWN THRIFT CORNER

Popular  
Prices



Quality  
Merchandise

### A COMPLETE DEPARTMENT STORE

EVERYTHING FOR THE FAMILY AND HOME

# Leggett's

DEPT. STORE



Home of Better Values

### COMPARE . . .

PRICE FOR PRICE . . . QUALITY FOR  
QUALITY . . . PLUS THE ADVANTAGES  
OF OUR MANY CUSTOMER SERVICES . . .  
AND YOU WILL BUY AT LEGGETT'S  
EVERYTIME



## N. W. MARTIN & BROS., Inc.

Barrett and  
Johns-Manville  
Approved Roofers

Air Conditioning  
Heating and  
Ventilating

*Roofing and Sheet Metal Contractors*

*Slate, Tile and Slag Roofing*

821 Albemarle Street

Dial 293-8177 P. O. Box 749

CHARLOTTESVILLE, VIRGINIA

**ALL BIDS BASED ON OPEN SHOP**

*All Agreements are Contingent Upon Strikes, Accidents and  
Other Causes Unavoidable or Beyond our Control.*

OUTSTANDING SYMBOL OF THE  
CITY'S GROWTH

## PIEDMONT ELECTRIC SUPPLY CORP.

Charlottesville's Only Electrical Distributor

**FIXTURES — HEAT — WIRING SUPPLIES**

**for**

**COMMERCE—INDUSTRY—UTILITY—HOME**

## JEFFERSON TIRE and SUPPLY COMPANY, INC.

220 West Market Street

Telephone 295-2455

Charlottesville, Virginia

Goodyear Tires—Retreading—Autolite Batteries

Elmore B. May, Mgr.

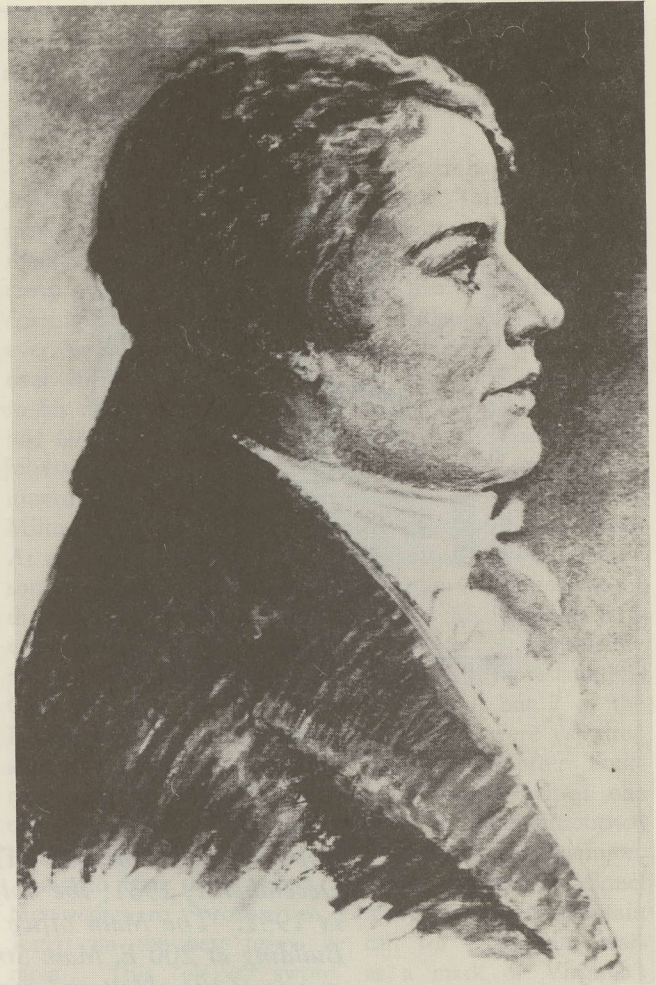

Courtesy of Mrs. E. O. McCue, Jr. *Captain John (Jack) Jouett, Jr., Portrait by Clarence D. Snyder of Philadelphia, about 1932, from familiar silhouette as model.*

### JACK JOUETT'S RIDE

Charlottesville had a moment of glory in the Revolution when it served as the capital of the Commonwealth in early June of 1781, and John (Jack) Jouett, Jr., namesake of his father, who was then proprietor of the Swan Tavern on Charlottesville's Public Square, had a moment of even greater glory when his historic ride was the means of saving the lives of the retiring Governor Thomas Jefferson and of the members of the General Assembly who were meeting here. In that spring the British Commander, Lord Cornwallis, aided by the American traitor, Benedict Arnold, was pressing the Virginia forces under Lafayette, and the latter were retreating westward toward the mountains. The Assembly had forsaken Williamsburg for Richmond as a temporary capital, and on May 10th, the Assembly adjourned in Richmond to meet in Charlottesville on May 24th. Forty members of the Assembly met in Charlottesville, including Thomas Jefferson, the outgoing Governor, and Thomas Nelson, Jr., the Governor-Elect. Richard Henry Lee, Benjamin Harrison, and Patrick Henry were also there. On learning that the Legislature felt relatively safe in Charlottesville, Cornwallis decided upon a bold move, which had it been as successful as planned might have enabled him to negotiate an American surrender. With great secrecy he sent his





*The Citizens Bank and Trust Company opened for business December 1, 1931; the only bank in the United States to open in 1931. The Main office occupies the site of the old Breckin Building at 200 E. Main Street. Our Colonial Branch is located in one of the oldest and most beautiful buildings on West Main Street. The exterior of this building has been restored to preserve its colonial charm; however, the interior has been completely remodeled into one of the most modern banking facilities in Virginia. Our first year end statement showed assets of \$188,789.34. During 1962 our assets have grown to over \$13,000,000.00.*

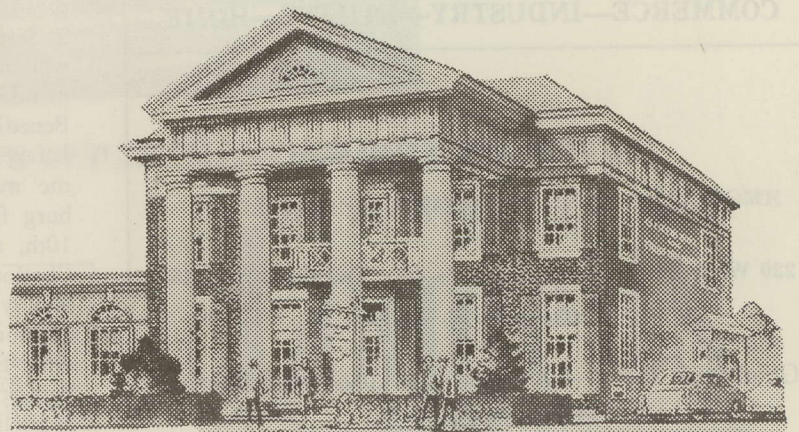



CONGRATULATIONS TO CITY  
OF CHARLOTTESVILLE ON  
IT'S 200TH ANNIVERSARY

*City Mortgage & Insurance  
Company*

. . . Established 1900 . . .

301 E. HIGH ST.

DIAL 295-7128

**Chas. King and Son Co., Inc.**  
**WHOLESALE GROCERS**

Since 1877

*Our 85th Year*

Telephone 295-9144

ace cavalry officer, Lieutenant-Colonel Banastre Tarleton, with 180 of his dragons and 70 mounted infantry, on a rapid ride from Hanover County to Charlottesville, on orders to capture Jefferson, Nelson, Henry, and as many of the Legislators as they could find.

By good fortune, Captain Jack Jouett happened to be at Cuckoo Tavern in Louisa County as Tarleton and his men passed by on the evening of June 3rd. Suspecting their mission, Jouett mounted his horse and struck out cross country to spread the alarm that "the British are coming", as Paul Revere had done in Massachusetts. However, while Revere traveled the village roads, Jouett rode over little known roads and through plain wilderness in his desperate gamble of time with Tarleton. Tarleton had 60 or more miles to go over the main road to Charlottesville while Jouett's "crow flies" route through the unsettled country was about 45 miles. Jouett reached Milton about dawn and may have changed horses there. At any rate, he won the race and was able to warn Jefferson at Monticello and the Legislators in Charlottesville of the approaching danger. By reason of this warning, Jefferson was in hiding, probably at Enniscorthy, or possibly in the Wingfield barn, when Tarleton's representative, Capt. McLeod, reached Monticello, and all but 7 of the Legislators escaped to Staunton. These 7 were captured and held prisoners until freed by exchange after Yorktown. By riding boldly as a decoy, Jouett helped one of the delegates, General Stevens, to ride untouched through the British lines and proceed on to Staunton. A month later the Virginia Assembly directed a Colonel Meriwether to "procure an elegant sword for Captain Jouett on the best terms he can for contingent war-rants". This "elegant sword" as a mark of Virginia's gratitude was presented to Captain Jouett in Kentucky some five years later, after his emigration to Mercer County. While Mercer County was still a part of Virginia, Jouett represented it in the Virginia Assembly; when Kentucky became a state, he represented the same county in the Kentucky Legislature.

#### TARLETON'S RAID

While Tarleton was in Charlottesville he is supposed to have destroyed many of the early county records then in the court house. He spared Monticello but severely ravaged Jefferson's Elk Hill plantation on the James River. Tarleton is said to have passed his one night in Charlottesville at The Farm, the Nicholas Meriwether residence then occupied by Mrs. Nicholas Lewis, his nephew's wife. Colonel Nicholas Lewis, who was then in the field with the Virginia Militia, was a very prominent citizen of this community. Jefferson said of him: "This member of the family of Lewises was endeared to all who knew him by his inflexible probity, courteous disposition, benevolent heart, and engaging modesty and manners. He was the umpire of all private differences of his county, selected always by both parties".

#### GENERAL GEORGE ROGERS CLARK

Another son of Albemarle, General George Rogers Clark, made a most far reaching contribution to his country. He was living in Kentucky when the Revolutionary War began. He is said to have walked all the way to Wil-



A COMMUNITY WITH ARCHITECTURAL CONTROL . . .

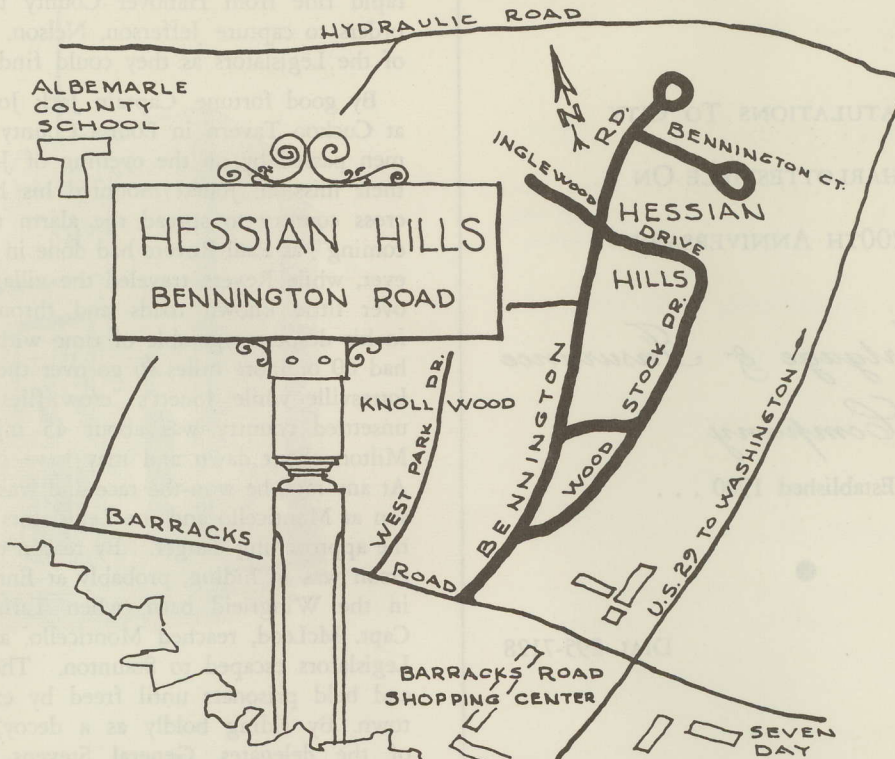

**CUSHMAN REALTY & BUILDING CORP.**

1106 West Main Street

--

Phone: 293-2153

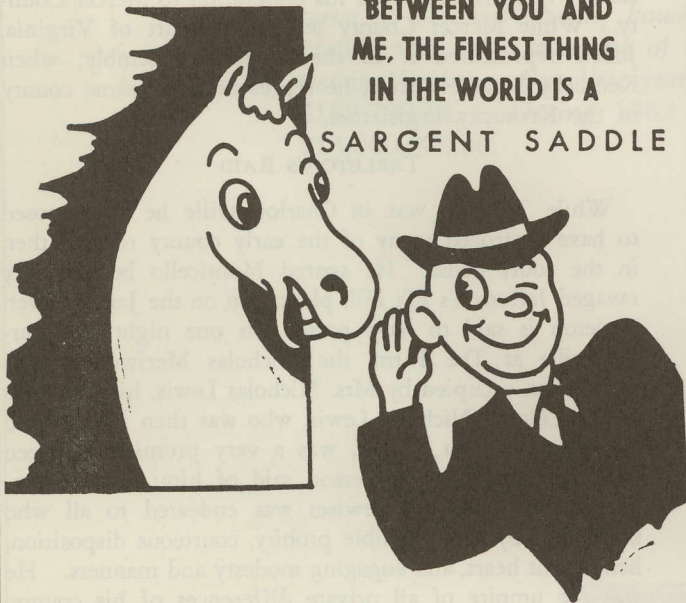

**Sargent's Saddlery**  
621 West Main St.  
CHARLOTTESVILLE, VA.

**"Land of our Heritage"**

**FRANCES ROGERS**

Real Estate—Insurance

National Bank Building

Phone 293-6075

Residence 293-8072

*"Member, National Association of  
Real Estate Boards"*



## A. L. WINGFIELD & SONS



**PAINTING  
and  
DECORATING**

**YOUR HOME  
THE WAY YOU WANT IT**

FROM  
BASEMENT  
TO  
ATTIC

**PAINTING  
DECORATING**

**FOR ESTIMATES**

**295-9447**

**OR**

**293-8219**

858 NALLE, CHARLOTTESVILLE, VA.

**HARDWARE**

**ALL**

**KINDS**

●  
**THE OLD RELIABLE  
CHARLOTTESVILLE HARDWARE CO.**

**W. W. Brown, Jr.**

General Insurance and Bonds

224 Court Square Charlottesville, Virginia

Telephone 295-9740

Sound Insurance for Every Need

Carefully Written — Conscientiously Serviced

liamsburg to entreat Governor Patrick Henry for aid in raising a volunteer force in the Kentucky counties of Virginia. He was commissioned to do so, and what he did with a pitifully small army of hardy Kentuckians is almost unbelievable. At the Battle of Vincennes in February, 1779, he routed the British garrison, and from then until the end of the war he was able to keep the British from assembling in force in any part of the area from the Ohio to the Great Lakes and was also able to win the sympathetic support of the French settlers to American claims to the whole region. Thus, he became known to history as the "Conqueror of the Northwest Territory". The effect of his brilliant work was to have this whole area, comprising the present states of Ohio, Indiana, Illinois, Michigan and Wisconsin and a part of Minnesota, recognized as American occupied land when the treaty was made with England.

### LOCAL MILITIA AND LAFAYETTE

The Virginia Militia units from this community, the predecessors of the Monticello Guard, were especially active in service under Lafayette in the maneuverings in this area preceding his union with Washington's forces before Yorktown. Hence, it was fitting that when Lafayette made what might be called a "visit of state" to this community in 1824 the old soldiers rallied to meet him as he entered the County. At Boyd's Tavern, on the Fluvanna line, William C. Rives, then a member of Congress and afterward Ambassador to France, made a speech of welcome and a newly formed company of horsemen called the Lafayette Guards escorted Lafayette to Monticello. The greeting between the old friends, Lafayette and Jefferson was a touching one. On hand for this occasion also was a company of Junior Volunteers, and the Commander of the group, Egbert R. Watson, then a boy of 14 and afterward Judge of the Albemarle Court, addressed the distinguished visitor with what was called at the time "appropriate gesture". While in the County Lafayette was given a great public reception in the Central Hotel (over a period of time three buildings were called Central Hotel—this one was attached to the Stone House on the lot opposite the present City Hall), and following that a dinner in the University's Rotunda. It is said there were 400 seated guests, but where they all sat is a live question, because the Rotunda did not then have its large "annex". V. W. Southall presided, and among those offering toasts were Thomas Jefferson, James Madison, William C. Rives, Thomas Jefferson Randolph, Thomas Walker Gilmer, Dr. Mann Page, William T. Gordon, N. P. Trist, Col. S. Carr, Richard Duke, and others. Lafayette made a farewell visit to Monticello in August, 1825, and was again given a dinner in the Rotunda, which was attended by Jefferson, Madison, and Monroe, William Wirt, and many others.

### THE CONVENTION TROOPS

This community had one other aftermath taste of the War of the Revolution, namely, the quartering here of the Saratoga Battle prisoners. When the British General, John Burgoyne surrendered his forces, many of whom were German mercenaries, to General Horatio Gates at Saratoga in October, 1777, a question arose as to what



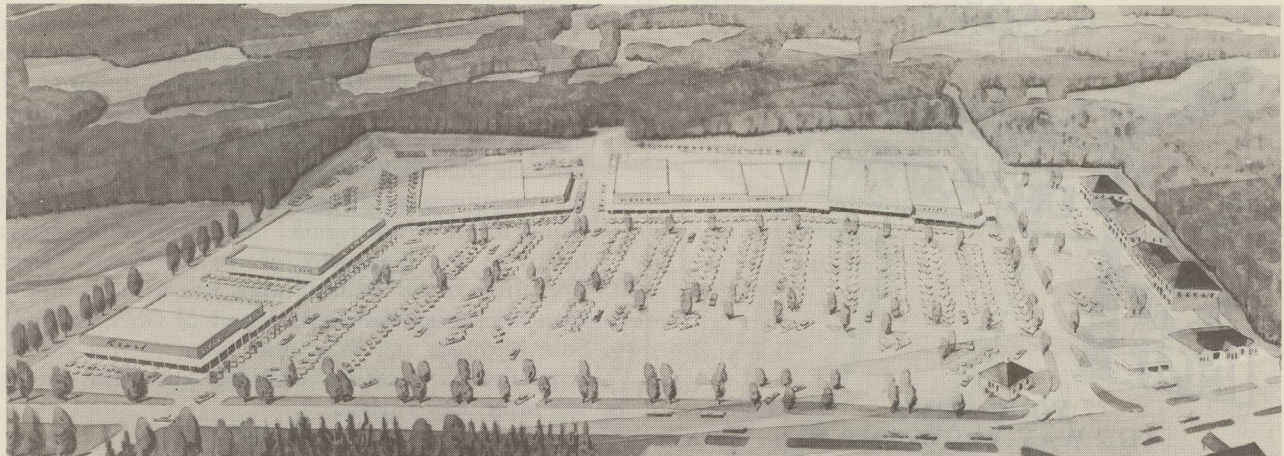

# BARRACKS ROAD SHOPPING CENTER

U. S. Route 29 at Barracks Road

The Merchants at Barracks Road Shopping Center  
are proud to be a part of Charlottesville on her

200th Anniversary

Eddins Nut & Candy Shop

Vogue Beauty Salon

Stanles Barber Shop No. 1

William Rowen III, Incorporated

Cary's Camera Shop

Keller & George

Kroger Stores

Rose's 5-10-25c Store

Diana Shops

Lane's Tailoring

Peoples Service Drug Store

Keystone Shoe Store

Hazel Eastham, Inc.

Heaven To Seven Shoppe

Sport Shop

Builders Hardware Home Shop

U-Do-It Laundromats, Inc.

High's Ice Cream

A FAMILY OF FINE STORES

A. J. Shoe Repair

Va. A.B.C. Store

Colonial Stores

Western Auto Associate Store

Clearview Cleaners

Dominion Services

International Delikatessen

Koury's Hair Stylist

Levy's of Charlottesville

Ed Michtom's

Staples Barber Shop No. 2

Charlottesville Music Center

Hi Fi House

Greenbrier Galleries

Thos. Jefferson Inn Service Station

Peoples National Bank

Barracks Road Office

ACRES OF FREE PARKING





THE BARRACKS

could be done with so large a body of prisoners. First, they were to be exchanged with the English, but Congress would not ratify this arrangement. Later, on the invitation of Col. John Harvie, a member of the Continental Congress from Albemarle County, about 4000 of these "Convention Troops", as they were called, were brought here in the winter of 1779. The non-commissioned soldiers, many of whom were Germans from Hesse and called Hessians, were placed in barracks on Ivy Creek, on a farm owned by Harvie and thenceforth called "The Barracks", while the British and German officers were allowed to rent private houses in the county. According to the Geneva Convention the officers and troops were paid their customary army stipends while they were held as prisoners. Many of them escaped to the nearby mountains and settled among the people there. Soon after the war those who remained were exchanged for American prisoners. Some of the local places leased to the officers were Colle (Baron Von Riedesel), Blenheim (General Philips), and Midmont (names unknown).

#### WAR BETWEEN THE STATES

By the time the American Civil War, or the War Between the States, as many prefer to call it, was in the making Albemarle County had over 32,000 residents. This number includes those residing in the town of Charlottesville and also includes slaves. There were about 600 students at the University.

Excitement at the University led to the formation of two military companies among the students, the Sons

of Liberty, of which William Tabb was Captain, and the Southern Guard, of which Edward S. Hutter was Captain. The University authorities gave their sanction to these units on December 5, 1860. The Sons of Liberty uniform was a red shirt trimmed with black velvet and having brass buttons, trousers of black doeskin, cape of dark blue, with white cross belt and brass buckle. The Southern uniform was more prosaic, shirt, pantaloons and cap all in the same color of blue.

Early in February, 1861, a group of students hoisted a flag of the Confederacy over the Rotunda, but under faculty orders it was removed promptly. Even so, the flag was taken over on Carr's Hill and was given secret homage by many students until Virginia formally seceded from the Union in April.

In a parade on the Lawn on Jefferson's Birthday, April 13, 1861, in which the Albemarle Rifles and the Monticello Guard from the town participated, it was recognized that here were four units of potential soldiers almost ready for active duty. Together the groups comprised about 400 men fully equipped and partially trained. The surrender of Fort Sumter was announced on this occasion, and this news was received with wild enthusiasm. Shortly after the foregoing parade the University companies were invited to accompany the two Charlottesville companies on a raid of Harper's Ferry, an attempt to capture the large arsenal there. The student units were given a week's leave of absence. Under a Battalion Commander, George W. Carr, the Albemarle Rifles, commanded by Captain R. T. W. Duke, and the Monticello Guard under Captain William B. Mallory,



# MONTICELLO HOTEL

Downtown at 5th and Jefferson Streets  
Charlottesville, Virginia

*Completely Air-Conditioned*

*Fine Southern Cooking*

*Free Adjacent Parking*

Telephone 296-6111

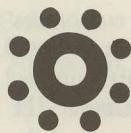

## ovenaire INC.

**FINEST CRYSTAL and COMPONENT OVENS**

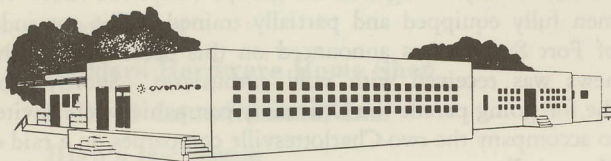

706 Forrest St., Charlottesville, Virginia

*The Nation's Largest . . .*

# Morton Frozen Foods

CROZET, VIRGINIA

DIVISION OF CONTINENTAL BAKING CO.

1953 - 1962

*Nine Years of Progress through Quality*

A COMBINATION OF

- Quality Foods
- Quality Processing
- Dedicated Employees
- Engineering Vision

We Are Happy to be a part of Virginia's bountiful countryside. Because of its famed beauty and hospitality and — very important to us—the easy availability and high quality of Virginia's Farm Products. Our expansion has been substantially aided by the thousands of tons of Virginia apples and Virginia poultry which form such an important segment of our industry.

We Are Proud to Salute the City of Charlottesville, the home of a large percentage of our valued employees, on its 200th Anniversary.

**NOW . . .**

*The Nation's Largest Single  
Prepared Frozen Food Installation*  
. . . covering 200,000 square feet of  
space . . . employing 1,600 Virginia  
workers



*Charlottesville*  
*Lumber Company, Inc.*

●  
*One-Stop Building Service Since 1893*

●  
310 AVON STREET CHARLOTTESVILLE, VA.

**Home Materials, Incorporated**

1240 Harris Street  
Charlottesville, Virginia

●  
Call 293-9177 for

●  
**FULL LINE of Quality BUILDING MATERIALS**

**CITY LAUNDRY**  
and  
**DRY CLEANERS**

Just dial 295-9136

●  
Grady Avenue  
Charlottesville, Virginia

and the two student companies made the trip by rail and foot to Harper's Ferry. Their coming appears to have been well advertised and the Federal forces had stripped and destroyed the arsenal, but many small arms were captured. On their return the student units soon disintegrated, as the members left for their homes to volunteer in local units destined for immediate service. In fact, it was recognized that there was too much good officer material in these college organizations to allow them to become activated as units.

**THE MONTICELLO GUARD**

In the foregoing adventure the Monticello Guard, now Charlottesville's most celebrated military organization, first saw full scale war service. The Monticello Guard may now be in point of continuous military service the oldest militia unit in the country. Soon afterward the Monticello Guard was ordered to Culpeper and became Company A in the 19th Virginia Regiment. In the latter Regiment the members of the Monticello Guard took part in many of the major battles of the War, such as Centreville, Williamsburg, Seven Pines, Gaines Mill, First Cold Harbor, Malvern Hill, Frazier's Farm, Second Manassas, Boonesborough, Sharpsburg, Gettysburg, Second Cold Harbor, and finally were captured as prisoners on April 6, 1865, just before the surrender, in an engagement near Sailor's Creek in the retreat from Petersburg. Many men won acclaim in this war as officers or men of the Monticello Guard. Among them were Colonel John Bowie Strange, Colonel R. T. W. Duke, Capt. J. C. Culin, Col. C. C. Wertenbaker, and many others.

**MOSBY'S RANGERS**

Perhaps the most spectacular figure of local origin who served in this War was Colonel John S. Mosby, whose calvary unit was known as "Mosby's Rangers". So swift were they in their harassing raids on Federal lines in the later stages of the War that the very mention of Mosby's name struck terror to the Northern forces. When General Sheridan and Custer raided Charlottesville in March, 1865, Mosby happened to be in town. Warned by John West but misunderstanding the position of the enemy, he is said to have escaped by riding audaciously through the Federal soldiers and by jumping the last barricade.

**HOSPITAL CENTER**

Charlottesville's principal role in the War Between the States was to be an important hospital center. In regular and makeshift hospitals, including the University's Rotunda, some 5300 sick and wounded men were treated here. Over 1200 who died here are buried in the Confederate Soldiers Cemetery near the University. The renowned Gen. Turner Ashby was first buried there, later removed to Winchester. The names of the men laid to rest in this Cemetery appear on bronze tablets on the four sides of a memorial monument erected there in 1893.

**BATTLE OF RIO**

One military skirmish took place near Charlottesville on or about March 1, 1864, when General George A.

*(Continued on Page 59)*





May 1, 1935 — First Shop

**CONGRATULATIONS  
TO THE CITY OF CHARLOTTESVILLE  
ON ITS 200TH ANNIVERSARY**

and our thanks to those who have helped in its progress as well as in our own.

We are proud to have been a part of this growing community since 1935 and pleased that we have been involved in its progress.

**ALLIS-CHALMERS FARM MACHINERY  
DIAMOND T-TRUCKS  
ORNAMENTAL IRON WORK  
WELDING AND MACHINE SHOP  
FLEET TRUCK MAINTENANCE**

**HARRY A. WRIGHT'S**

1320 East Market Street Telephone 295-9191

**A TOUCH OF INDIVIDUALITY**

*Our suits of worsteds, chevrons are distinguished by imaginative patterns and mixtures that set them apart. Their soft-spoken character is further enhanced by the weightlessness of natural tailoring. From \$85.00.*



**The  
Young Men's Shop**

downtown

**Southwick  
"SUPERFLEX"**

Make sure you see the Southwick "Superflex" label in suits, jackets and slacks





THE CHARLOTTESVILLE 200TH ANNIVERSARY COMMISSION

and

THE CITY COUNCIL OF CHARLOTTESVILLE

in cooperation with the

Citizens of Charlottesville and Albemarle County

present

# *"Let Freedom Ring"*

commemorating the

## 200th Anniversary of the Founding of Charlottesville, Virginia

A John B. Rogers Production

July 16-17-18-19-20-21, 1962

Lane Stadium

8:30 p.m.

DAVID A. NORRIS  
*Managing Director*

TOM CHATHAM  
*Pageant Director*





# SYNOPSIS OF SCENES

## Scene 1: CORONATION OF THE QUEEN

The Mounted Guard of Honor presents the flags under which Charlottesville has served in its 200 years. The Princesses of the Court of Honor arrive, and the Anniversary Queen is crowned.

## Scene 2: OUT OF THE SHADOWS

The Saponi Indians, first inhabitants of this region, live in an ancient village along the banks of the Rivanna River. Here they bury their dead in large mounds, traces of which survive to this day.

## Scene 3: INTO THE WEST

Before the arrival of the first white settlers, the Saponi migrate West and South, leaving their village, their hunting grounds, their tribal burial mounds.

## Scene 4: A HERITAGE BEGINS

The early landowners send overseers and servants to this region to clear and cultivate the land before moving in with their families. Peter Jefferson, one of the early settlers, buys a home site on the Rivanna River for a bowl of arrack punch. He names his home "Shadwell." Here Thomas Jefferson is born April 13, 1743.

## Scene 5: ALBEMARLE COUNTY IS FORMED

Albemarle is created from the western part of Goochland. A courthouse for the new county is built on the James River, one mile upstream from present-day Scottsville.

## Scene 6: A NEW TOWN IS PLANNED

After Buckingham and Amherst Counties are carved from Albemarle, a new county seat is chosen. Sur-

vveyors are sent out early in 1762 to lay out streets and lots for a new town along the Rivanna River.

## Scene 7: CHARLOTTESVILLE IS ESTABLISHED

The General Assembly names the new town Charlottesville in honor of Queen Charlotte, wife of George III of England. A bill establishing the town is signed by Governor Francis Fauquier on December 23, 1762.

## Scene 8: A NEW YEAR'S BRIDE

On New Year's Day, 1772, Thomas Jefferson and Martha Wayles Skelton are married.

## Scene 9: THE CRY FOR FREEDOM

In 1775, the Albemarle militia, under Lieutenant George Gilmer, marches to Williamsburg to protest tyrannical actions of Governor Dunmore. In Philadelphia the following year, Thomas Jefferson drafts the Declaration of Independence.

## Scene 10: FIRST THEATER IN ALBEMARLE

Four thousand British and German prisoners captured at the Battle of Saratoga are quartered in Albemarle County in 1779-80 at the Barracks. The prisoners build a theater and present plays.

## Scene 11: THE RIDE OF JACK JOUETT

In 1781, the capital of Virginia is moved to Charlottesville when British forces threaten Richmond. British Colonel Tarleton leads a cavalry troop on a swift raid to Charlottesville to capture the Legislature and Governor Jefferson. Jack Jouett learns of the raid when the horsemen pass through Louisa. He races his horse over shortcuts, reaching Monticello in time for Jefferson and his family to escape.



**Scene 12: ADJOURNMENT**

Jouett warns the General Assembly of the approaching British horsemen. The legislators meet hurriedly and adjourn to Staunton.

**Scene 13: CAPTURE OF DANIEL BOONE**

Daniel Boone, a member of the General Assembly, delays too long in leaving Charlottesville. He is captured by the British and held prisoner three days.

**Scene 14: THE NEIGHBOR AT ASH LAWN**

James Monroe moves to Charlottesville. He builds a home on a plantation adjoining Monticello.

**Scene 15: ENTER BY THIS GATEWAY**

The University of Virginia is founded. President James Monroe lays the cornerstone of the first building. Witnessing the ceremony are former Presidents Thomas Jefferson and James Madison.

**Scene 16: A HERO'S WELCOME**

Lafayette revisits America in 1824, and is reunited with Jefferson at Monticello.

**Scene 17: THE FIFTIETH FOURTH**

Thomas Jefferson dies at his beloved Monticello on July 4, 1826, the fiftieth anniversary of the Declaration of Independence.

**Scene 18: FAITH OF OUR FATHERS**

Charlottesville and Albemarle County develop a heritage of religious freedom.

**Scene 19: RIBBONS OF STEEL**

Charlottesville celebrates the arrival of the Virginia Central Railroad, predecessor of today's Chesapeake and Ohio.

**Scene 20: THE BURNING TIDE**

Militia companies of Charlottesville and the University are ordered to Harpers Ferry on the day Virginia secedes, four days after the surrender of Fort Sumter.

**Scene 21: TO MEND THE BROKEN**

Charlottesville becomes a major hospital center for the Confederate Army.

**Scene 22: TRIBUTE TO A CONFEDERATE HERO**

Charlottesville pays homage to General Stonewall Jackson when his funeral train passes through on its way to Lexington.

**Scene 23: CHARLOTTESVILLE IS INVADED**

Charlottesville surrenders to General Custer. The University and the town are saved from destruction. General Lee bids farewell to his army at Appomattox.

**Scene 24: SHOCKING ENTERTAINMENT**

A touring troupe of twenty shapely blondes shocks the town in 1877 with a burlesque at Town Hall.

**Scene 25: HELLO PROGRESS**

The first telephone is installed in 1878. Crowds turn out for a demonstration of the new instrument.

**Scene 26. THE VISIT OF A ROUGH RIDER**

President Theodore Roosevelt builds a hunting lodge in Albemarle County. He commends Lottie Moon for her missionary work in China.

**Scene 27: THE ROTUNDA FIRE**

Jefferson's stately Rotunda is gutted by fire on October 27, 1895.

**Scene 28: CALL TO ARMS**

Charlottesville answers President Wilson's call to arms in World War I.



**Scene 29: THE ROARING TWENTIES.**

The Charleston and the Black Bottom are the rage. It is the era of the flapper and bobbed hair, of home brew and easy money.

**Scene 30: THE BATTLEFIELDS OF FREEDOM**

President Franklin D. Roosevelt, speaking at the University, calls the nation to the defense of freedom. Men and women of Charlottesville and Albemarle County serve on battlefronts round the world.

**Scene 31: HALL OF FAME**

We salute the men and women who have added glory to this community.

**Scene 32: LET FREEDOM RING!**

The cast sings "America" and "The Star Spangled Banner." "Let Freedom Ring!" explodes in a dazzling display of fireworks.





# *"Let Freedom Ring"*

## CAST OF CHARACTERS

### NARRATORS

Bill Gentry

Roy Land

Norman Kelsey

Elizabeth Ryall

Norma Dillon

Bob Stroh

### ASSISTANT DIRECTOR

Claudia Jessup

### STAGE MANAGERS

Bill Neal

Virginia Cloud

Pat Acree

Hal Javins

### ASSISTANT MANAGER

George Barkley, Jr.



# THE MUNICIPAL BAND OF CHARLOTTESVILLE

INCORPORATED

ORGANIZED IN 1922

CHARLOTTESVILLE, VIRGINIA

*Charlottesville Municipal Band Under Direction of Sharon B. Hoose*

## FLUTES

Emily P. Forloines  
Barrett G. Payne, Jr.  
Eleanor Dickerman  
Stanislaw J. Makielski  
Katharine Weber  
Betty Birkhead

## E♭ CLARINET

James W. Simmons

## B♭ CLARINETS

Emmett E. Pack, Jr.  
John M. Compton  
George Gagianis  
Peggy T. Madison  
Roger M. Standley  
Anita Wirthlin  
Robert E. Lutz  
Frank E. Wall  
Sarah E. Carter  
Jervy P. Bauer  
Douglas Gibson  
Walter S. Crenshaw  
Douglas R. Patterson  
L. G. Leake, Jr.  
Roxy Webster

## ALTO CLARINETS

Ann J. Leitch  
Mary Frances Wood

## BASS CLARINETS

Gloria S. Humphrey  
Nancy Richardson

## SAXOPHONES

Jack C. Laramore, Jr.  
John Firth  
A. A. Butler, Jr.  
Richard W. Rabe  
Robert B. Albee, Jr.

## OBOES

Bronislaw A. Makielski  
Ann E. Cheetham  
Priscella Rappolt  
Mary Elizabeth Snoddy  
Karen Sjoström

## BASSOONS

Eugene E. Ribas  
Robert O. Snoddy

## FRENCH HORNS

Robert L. Gabler  
Albert R. Crittenden  
James W. Feil  
Cecil E. Taylor  
Joseph M. Goldsmith

## CORONETS AND TRUMPETS

Rush A. Stancill  
Allan Newman  
John H. Knight  
Earl Armstrong  
Charles S. Terry  
G. Thomas Forloines  
John M. Rimel

Hiram C. Bartlow

Melvin R. Dudley, Jr.  
Lawrence W. Garrison, Jr.  
Lewis E. Dudley  
Marvin L. Bobb  
R. E. Harris, Jr.

## TROMBONES

James K. Anas  
Marvin Rabe  
Jane Garth  
Martin Donelson

## BARITONES

John J. Pickeral, Jr.  
Harry Maier

## BRASS BASSES

W. Carman Norford  
William W. Huffer  
Tryon F. Bauer, Jr.  
J. C. Laramore  
Standen Harris

## STRING BASS

Forrest W. Mayo

## PERCUSSION

K. Wayne Windle, Jr.  
Allen M. Preddy  
John Bartlett  
Bob Davis  
Laurence L. Brunton



## SCENE 1

### Presentation of Queen

#### MOUNTED GUARD ON HONOR

Grover Vandevender  
Lawrence Ludwig  
Samuel Wells  
William Waddell III  
Joe Wyant  
Robert Goff  
Leigh Middleditch  
Evernghim Blake  
Thomas Wiley  
Bobby Wells  
Patricia Barber  
Shirley Gay  
Ellen Younger  
Linda Pitman  
Catherine Lux  
Stewart Walton

#### TRUMPETERS

Susanne Carter  
Demi Strother  
Mardi Dudley  
Carolyn Robertson  
Larre Moon  
Pam Cropp

#### NATIONS QUEENS

Diana Martinez  
Jane McCauley  
Joan McAllister  
Sandy Overton  
Joyce Fitzgerald  
Pat Harris  
Susan Huffman

Carol Benfer  
Anne Dandridge  
Sally Haight

#### LADIES OF THE COURT OF HONOR

Susan Jones  
Susie Johnson  
Suzette DeBell  
Shirley Travis  
Dianne Hall  
Ann Lyons  
Jane Johnson  
Allison Strange  
Pat Norcross  
Mary E. Reed  
Linda Ritter  
Audrey Smith  
Lucy Flannagan  
Dana Sharpe  
Susan Smith  
Marian Mowgray  
Sue Harris  
Clara Belle Wheeler  
Ivy Martin  
Ann Addington

#### BOY SCOUTS OF AMERICA

Vernon Rood  
Malson Updike  
Claude Stulting  
Brian Magoon  
Dexter Williams  
Chip Bickers  
Paul Busse

Randy Jones  
Ronnie Hamm  
Warren Birkhead  
Mike Gibson  
Johnny Craver  
Collett Thack  
Page Nelson  
Gary Cook  
Lonnie Dickens  
Jack White  
Mike Anderson  
Julian Via  
Wayne Proffitt  
Forrest Goodley  
John Thack  
Greg Hamm  
John Titus  
Tom Titus  
Eddie Roseberry

#### GIRL SCOUTS OF AMERICA

Barbara Taylor  
Catherine Tucker  
Carol Winkler  
Vera Rivers  
Charlotte Meadows  
Margaret Goodman  
Lynne Graham  
Joyce Page  
Charlotte Via  
Joann McGinn  
Mary Hays  
Genevieve Pace  
Connie Young  
Martha Tucker

## SCENE TWO AND THREE

### "Out of the Shadows into the West"

#### INDIAN DANCERS

Joseph Gerber  
Mickey Hoffman  
Otis Haney

#### INDIAN CHIEF

Calvin Hall

#### INDIAN BRAVES

Harvey Coale  
Bill Carlton  
John Wood  
John Buenfil  
James Hening, Jr.  
W. W. Glass

Chris Schur  
Don Thacker  
C. T. Apperson  
M. E. Patterson  
Ronnie Hutchinson

#### INDIAN BOYS

Vernon Rood  
Robert Coale  
Ronnie Birkhead  
Mark Siegel  
Tommy Hartsell  
Dale Siegel  
Denton Gabler  
Johnny Wood

#### INDIAN GIRLS

Joann Bushee  
Karen Hyde  
Martha Trice  
Sharon Sterling  
Rebecca Marshall  
Patty Wood  
Cecile Wood  
Judy Dusenberg

#### INDIAN WOMEN

Opal Hyde  
Grace Bellomy  
Wanda Watson  
Ruth Watson

(Continued on Page 52)



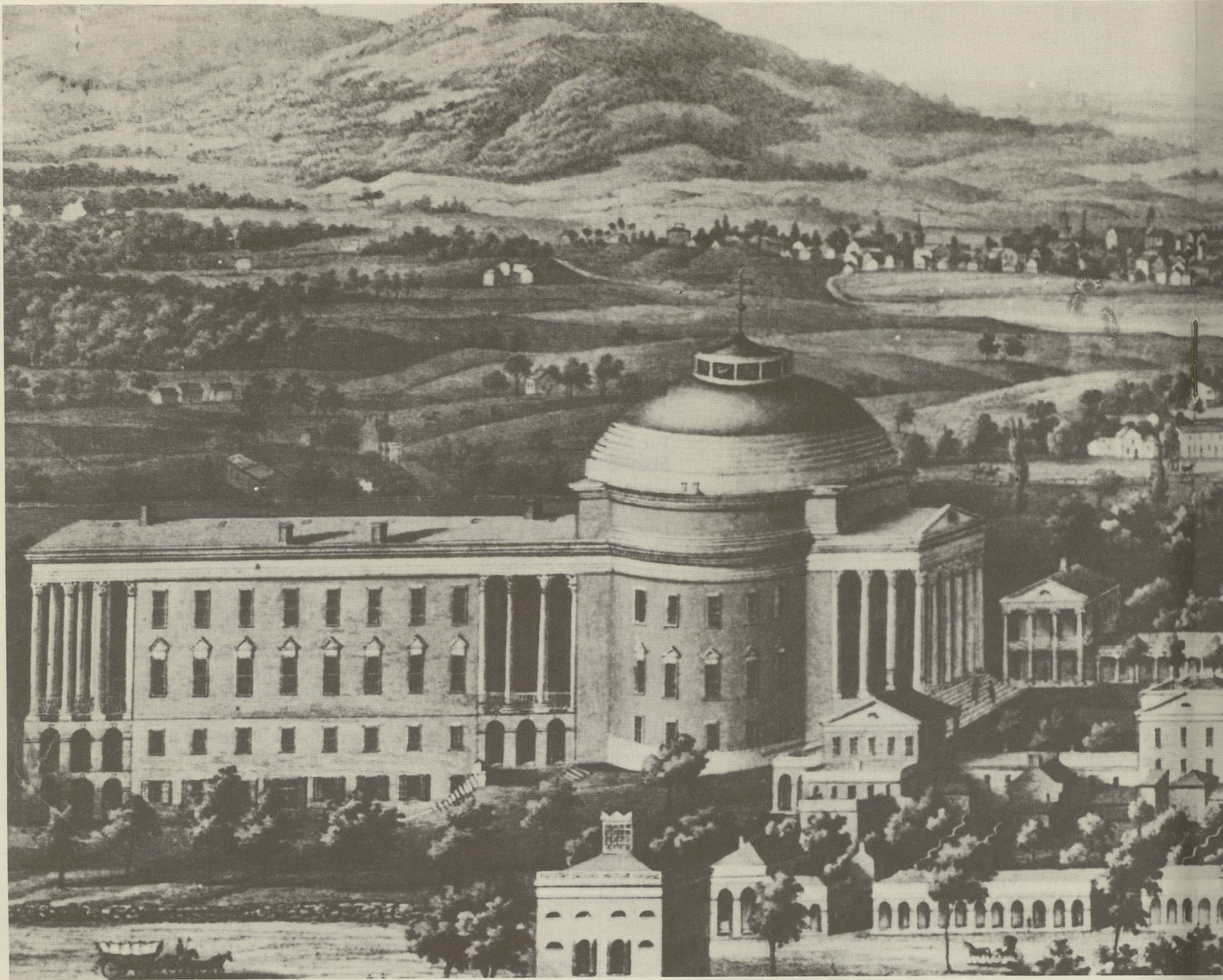

THERE appeared in 1856 a work entitled "Bohn's Album and Autographs of the University of Virginia" accompanied by a short history and illustrated by twenty steel engravings of portraits of professors and officers. The work was published by Casimir Bohn, Washington, D. C. In 1859, copies of this album were sold at the bookstore of M. McKennie and G. T. Jones, University of Virginia.

The print entitled, "View of the University of Virginia—Charlottesville and Monticello," pictured above, was numbered among the twenty steel engravings appearing in Bohn's Album. The engraving was drawn from nature, probably taken from Lewis Mountain. Pictured is the University of Virginia with Charlottesville and Monticello in the distant background. A large copy of this engraving was printed in color by Schase and Company, Baltimore, Maryland. Copies of this engraving have long been a collectors item and copies now are very scarce.

To the left of the picture, in the foreground opposite the Rotunda, stands one of the original Jeffersonian buildings,

the old Anatomical Hall. The School of Medicine opened November 7, 1825 under the designation, "The School of Anatomy and Medicine." Its establishment is noted in the minutes of the Board of Visitors in the handwriting of Thomas Jefferson at their first meeting on April 7, 1824. The Anatomical Hall was demolished in 1938 to give space for the present Alderman Library.

The long building attached to the north side of the Rotunda was added in 1851-53. Robert Mills designed this rectangular brick structure. The building itself was not unattractive but the addition to the Rotunda was later generally considered a mistake. In 1895, a fire due to faulty wires began in the Annex. The flames quickly spread to the Rotunda causing the original dome to collapse and destroying the interior floor plan design by Thomas Jefferson. The Annex was completely destroyed and was never rebuilt.

Stanford White was the architect who rebuilt the present interior of the Rotunda and added the north portico with the





northwest and southeast esplanades. Plans are being made to restore the interior of the Rotunda to Jefferson's original design.

Pictured to the right in the Bohn print are the original four rows of buildings designed by Jefferson. From the Rotunda, the Lawn stretches into a long rectangle toward the south with five distinct houses, or pavillions facing across the Lawn on either side. These ten pavillions are connected by student dormitories and united by covered ways, the Colonnades. Paralleling the Lawn and Pavillions, to the rear along either side are rows of student dormitories, East and West Ranges. Equally spaced within the Ranges are three larger buildings, "Hotels" to accommodate student dining in the early days of the University. Dormitories and "Hotels" along the Ranges are united by covered ways, the Arcades.

Serpentine walls, one brick thick, enclose the gardens which are located on either side between the Lawn and the Ranges. The gardens are in the early years of the University were

used as practical back yards by the professors and hotel keepers. In many instances, time began to take its toll in tumbling bricks and tangled masses of vegetation.

In 1948-52, the gardens on the west side between West Lawn and West Range were restored by the Garden Club of Virginia. Work is now in progress for the restoration of the east gardens. As shown by the ground-plan map, the gardens and the serpentine walls form a unique design in the original plan of the University's founder, Thomas Jefferson.

---

A large copy of the Bohn engraving printed in color by Schase and Company may be seen in an exhibition of old prints and photographs in the gallery next to the manuscript room of the Alderman Library through July and August, 1962. Gallery hours are from 9:00 A. M. to 4:00 P. M. The print is shown in conjunction with the Edwin M. Betts collection of old prints and photographs of the University of Virginia.



(Continued from Page 49)

Patricia Stamp  
Lucille Tooley  
Audrey Hamm  
Betty White  
Jo Busbee  
Ora Marion  
Mary Haney  
Dorothy Goddin  
Annie Rives Goodloe  
Vernie Evans  
Annie Horowski

Mary Maupin Flynt  
Nora Gabler  
Chris Jones  
Anne Breeden  
Vernell Gibson  
Mary Worley  
Louise Marshall  
Sharon Hutchinson  
Sherry Horowski  
Christy Jones  
Peggy Marsh  
Irene Taylor

Gail Davis  
Irene Norvelle  
Jane Crenshaw  
Becky Payne  
Sandra Redlands  
Jo Lynn McCauley  
Sarah Mitchell  
Jeanne Robinson  
Betty Ward  
Brenda Brown  
Carolyn Ramsey  
Carolyn Moore

## SCENE FOUR

### “Heritage Begins”

#### GEORGE HOOMES

George Marsh

#### NICHOLAS MERIWETHER

Douglas Gibson

#### MRS. GEORGE HOOMES

Mrs. Arnita Glass Maupin

#### MRS. NICHOLAS MERIWETHER

Mrs. Sylvia Brown

#### COLONIAL MEN

Pat Acree  
David Stevens  
Ed Smith  
Harold Leavel  
A. W. Gardner  
Frank Mowbray  
Sterling Matthews

#### COLONIAL WOMEN

Betty Parr  
Novella Mawyer  
Sarah Davidson  
Rachel Rodenhizer  
Dever Wolfe  
Anne North  
Nancy Gibson  
Lucy Rhoads  
Virginia Towler  
Barbara Gentry  
Lois DeBell  
Elsie Mowbray  
Annette Stevens  
Mildred Trail

Marguerite Gardner  
Mickey Acree  
Patsy Acree

#### COLONIAL BOYS

Gary North  
Jeffrey North  
Robert North  
Greg Stevens

#### COLONIAL GIRLS

Debra Gibson  
Linda Gibson  
Florence Waley  
Rebecca Rimel  
Jackie Gibson  
Kim Gentry  
Nancy Davidson

#### WAGON DRIVERS

John Rimel  
Taylor Worley  
Carl Gibson

#### COLONIAL CHOIR

Mrs. Cora Anderson  
Leon D. Baker  
Evelyn Barbour  
Mrs. Mae Barnes  
Barbara Brown  
Mrs. Lydia Brown  
Lloyd Burton  
Mrs. Fannie Byers  
Mrs. Virginia Carrington  
Mrs. Evelyn Carter  
Mrs. Louise Cooper  
Mrs. Enola Ford

Mrs. Mary Frye  
Mrs. Paul ne Garrett  
Mrs. Clarice Harris  
Elsie Harris  
Mrs. Genova Harris  
Gloria Hamilton  
Melvina Hamilton  
James Jones  
Churchill Jordan  
Mrs. Martha King  
Robert Edward Moshy, Sr.  
William Murray  
Mrs. Marie Scott  
Mrs. Ophelia Smith  
Mrs. Margaret Stroud  
Arthur Wars  
Robert S. Wscks, Sr.  
Vivian Woodfolk

#### 1st COLONIAL MAN

Carrington Eggleston

#### 2nd COLONIAL MAN

J. B. Dickey

#### WILLIAM RANDOLPH

Linwood Warwick

#### PETER JEFFERSON

Knox Turnbull

#### DOCTOR

Loren Thompson

#### MRS. PETER JEFFERSON

Mrs. Knox Turnbull



## SCENE FIVE

### “Albemarle County is Formed”

MRS. SAMUEL SCOTT Mrs. Fred Early	JOSHUA FRY Haswell Walker	THOMAS BALLOU Fred Early
MRS. CHARLES LEWIS Mrs. Kathryn Bowen	SHERIFF JOSEPH THOMPSON Ken Rogers	EDMUND GRAY Jack Kegley
MRS. JOSHUA FRY Mrs. John Tyng	DR. WILLIAM CABELL Bus Male	JOCKEYS Bobby Wells Lindan Pitman Shirley Gay Ellen Younger
HOST John Tyng	ALLAN HOWARD Dr. Lewis Brown	

## SCENE SIX

### “A Town is Laid Out”

OLDER SURVEYOR Taylor Worley	YOUNGER SURVEYOR Carl Gibson
---------------------------------	---------------------------------

## SCENE SEVEN

### “Charlottesville is Established”

SPEAKER B. B. Woodson	MEMBERS OF THE HOUSE OF BURGESSES Ronnie Harman Sandy Via Lewis Calver	Kyle Roop T. C. Dickerson Richard Cocke Jimmie Dunbar David Peake
GOVERNOR FAUQUIER Wright Harrison		

## SCENE EIGHT

### “A New Year's Bride”

THOMAS JEFFERSON Harold Burrows	Bob Glover David Scuggs David Hoose Sam Fitch Ricky Garnett John Lloyd Leigh Middleditch Jim Berry Dianne Deane	Yvonne Snow Linda Gehres Karen Sjostrom Roberta Rolstrom Becky Somma Eve Somma Tommie Withers Bobbie Spires Major Christian
MARTHA JEFFERSON Millie Rogers		
GAVOTTE DANCERS James Knight Lee Doyle		

## SCENE NINE

### “Cry for Freedom”

PATRICK HENRY ..... Bernard Chamberlain



## SCENE TEN

### "First Albemarle Theater"

#### BRITISH SOLDIER PLAYERS

James Bingler  
E. Eljay  
Alvin Gardner

Douglas Gibson  
Irvine Gibson  
O. A. Rinker  
J. W. Acree

Willie Purvis  
Wyatt Owens  
C. L. Wlls

## SCENE ELEVEN

### "The Ride of Jack Jouett"

#### BARTENDER

John Fitch

#### FRIEND OF JOUETT

A. D. McLaughlin

#### JACK JOUETT

Bill Neal

#### CAPTAIN McLEOD

Lawrence Ludwig

#### MARTIN

Jim Wiggington

#### CAESAR

John Compton

#### THOMAS JEFFERSON'S DAUGHTERS

Sally Rogers  
Susan Rogers

#### BRITISH HORSEMEN

Joe Wyant  
William Waddell III  
Robert Goff  
Leigh Middleditch  
Evernghim Blake  
Thomas Wiley

## SCENE TWELVE

### "Adjournment"

MR. TYLER ..... Jack Manahan

## SCENE THIRTEEN

### "Capture of Daniel Boone"

#### DANIEL BOONE

T. K. Woods

#### Lst BRITISH OFFICER

Joe Wyant

#### BRITISH HORSEMEN

William Waddell III  
Robert Goff  
Leigh Middleditch  
Evernghim Blake  
Thomas Wiley

## SCENE FOURTEEN

### "The Neighbor at Ash Lawn"

## SCENE FIFTEEN

### "Enter by this Gateway"

#### JAMES MONROE

William Moore

#### JAMES MADISON

Marshall Black

#### CARRIAGE DRIVER

Grover Vandevender

#### MASONS

J. W. Rush, Jr.  
C. D. Odell  
D. N. Davidson



## SCENE SIXTEEN

### "A Hero's Welcome"

MARQUIS de LAFAYETTE  
D. Andre Aillaud

ALBEMARLE LAFAYETTE  
GUARDS (13)  
Furnished by Reserve

CARRIAGE DRIVER

## SCENE SEVENTEEN

### "The Fiftieth Fourth"

## SCENE EIGHTEEN

### "Faith of our Fathers"

## SCENE NINETEEN

### "Ribbons of Steel"

#### BLACKSMITHS

Toby Brown  
Elmer Burruss

#### FUSE LIGHTER

Carroll Kirby, Jr.

#### CALLERZ

Des Gourley

#### VIRGINIA REELERS

Grace Phillips  
Leo Phillips  
Arnita Glass Maupin  
Marilyn Harper  
Tom Harper  
Levese Moore

Ryland Moore

Len Taylor  
Virginia Taylor

Ezra Cason

Isabel Cason

Carl Rath

Mary Rath

Fay Milton

Rudy Milton

Charles Meadows

Eleanor Rood

Mert Rood

Virginia Hartsell

Tom Hartsell

Mary Kirby

Marjorie Gourley

Julia Ryan

John Ryan

Bobbie Brown

Billie Buruss

Cary Smith

Tillie Smith

Joanne Bailes

Billy Bailes

Clifford Siegel

Marion Siegel

Marion Leake

Gordon Leake

Virginia Mawyer

Carlton Mawyer

Charlotte Humphris

Bob Humphris

Laura Brunton

Laurence Brunton

## SCENE TWENTY

### "The Burning Tide"

#### BELL POLITICIAN

Grover Forloines

#### R.; T. W. DUKE

Fred Landess

#### LITTLE BOY

David Hudson

#### DRILL SERGEANT

Ralph Britton

#### VOLUNTEERS

L. B. McCauley

Dick Florence

Richard Brown

Johnny Atkins

Andy Meade

Jim Johnson

Tom Scott

Garland Ferneyhough

Robert Bailey

James Bingler

E. Eljay

Alvin Gardner

Douglas Gibson

Irvine Gibson

O. A. Rinker

Willie Purvis

Wyatt Owens

C. L. Wils

J. W. Acree



# TEN MINUTE INTERMISSION



## SCENE TWENTY-ONE

### "To Mend the Broken"

DR. EDWARD WARREN

Trenton Lowe

DR. JOHN STAIGE DAVIS

Dr. John Staige Davis, Jr.

DR. JOHN CABELL

Dr. Cary Moon

CHARLOTTESVILLE TOWN PEOPLE

Bertha C. Deane, U.D.C.  
Ruth Burruss Huff, U.D.C.  
Emma Johnson, U.D.C.  
Helen Forloines  
Lura Green  
Pearl Darris  
Laura Kennedy  
Mary Cason

Mrs. W. P. Bowling, Jr.

Mrs. Margaret Shepherd.

Lillie Mae White

Lelia Thompson

Frances M. Frantz

Hilda McLaughlin

Maude Sullivan

Georgia Burgess

Dorothy Borne

Eleanor Hudson

Kathleen Morgan

Barbara Hunt

Esther McAllister

Mildred Trail

Myrtle Haggerty

Chris Martin

Marjory Goodall

Lois Bragg

Myrtle Breeden

Kary Martin

Mary Lindsay Williams

Rita Jones

Frances Krnatz

Mrs. D. H. Davis

Mrs. Laura Geer

CHARLOTTESVILLE GIRLS

Jane Bowling

Dene Casteen

Malinda Johnson

Patricia Johnson

Sue McLaughlin

CHARLOTTESVILLE BOYS

Bobby Casteen

CONFEDERATE HORSEMEN

Patricia Barber

Shirley Gay

## SCENE TWENTY-TWO

### "Funeral Train of Jackson"

## SCENE TWENTY-THREE

### "Charlottesville Is Invaded"

CAPTAIN FOWLER

Lewis Scribner

PROFESSOR JOHN MINOR

Charles Woltz

ROBERT E. LEE

J. Butler Yowell

DR. S. MAUPIN

Bernard Haggerty

GENERAL CUSTER

Grover Vandevender

12 YANKEE HORSEMEN

1. Joe Wyant
2. William W. Waddell III
3. Lawrence T. Ludwig
4. Robert Goff
5. Evernghim Blake
6. Leigh B. Middleditch, Jr.
7. Thomas H. Wiley
8. Samuel B. Wells
9. Miss Patricia Barber

10. Miss Shirley Gay

11. Miss Ellen Younger

12. Miss Linda Pitman

YANKEE BAND

*Under Direction of Sharon Hoose*

Stanislaw J. Makielski—Piccolo

James W. Simmons—Clarinet

John M. Compton—Clarinet

Roger M. Standley—Clarinet

L. G. Leake, Jr.—Clarinet

Douglas Gibson—Clarinet

Douglas Patterson—Clarinet

George Gagianis—Clarinet

Jack C. Larrimore, Jr.—Saxophone

Richard W. Rabe—Saxophone

Robert L. Gabler—Horn

Albert R. Crittenden—Horn

Cecil E. Taylor—Horn

Joseph M. Goldsmith—Horn

James W. Feil—Cornet

Earl Armstrong—Cornet

G. Thomas Forloines—Cornet



John M. Rimel—Cornet  
Melvin R. Dudley, Jr.—Cornet  
Marvin L. Bobb—Cornet  
Charles S. Terry—Cornet  
Lawrence W. Garrison, Jr.—Cornet

James K. Anas—Trombone  
Martin Donelson—Trombone  
John H. Pickeral, Jr.—Trombone  
Sharon B. Hoose—Baritone  
W. Carman Norford—Bass

J. C. Laramore—Bass  
Standen Harris—Bass  
Laurence L. Brunton—Drum  
Charles S. Via—Drum  
Lewis E. Calver—Drum

## SCENE TWENTY-FOUR

### “Shocking Entertainment”

#### BALLOON Man

Sam Harris

#### POLICEMAN

Bob Bowers

#### PHOTOGRAPHER

Cary Buck

#### LITTLE BOY

Robert Babbitt

#### CROQUET PLAYERS

Diane Valenti

Hal Collier

#### LIFEGUARDS

Bob Glover

Walker Powell

#### SHOW WOMEN

Pam Davis

Ann Wilson

Rozell Williams

Sue Allen

Georgia Finnigan

#### TENNIS PLAYERS

Bobby Witby

Clark Wyant

Gloria Baughan

Tom Baughan

#### FINICKY WIFE

Mrs. Marguerite Bryant

#### ROVING HUSBAND

Jerry Woodson, Jr.

#### GOSSIPY WOMAN

Mary Beard

#### MADAM DU CLOS' GIRLS

Mary Jo Lacy

Penny Layman

Tommy Withers

Linda Gehres

Susan Smith

Karen Sjostrom

#### EAGLE WINDOW TEAM

#### CHARLOTTESVILLE BOYS

Robert Babbitt

Steve Babbitt

Thomas Noland

Jimmy Doner

Albert Cason

Richard Cason

Tommy Morris

#### CHARLOTTESVILLE GIRLS

Carol Broan

Cindy Babbitt

Nanette Noland

Debbie Vinton

Debbie Wright

Jackie Cason

#### CHARLOTTESVILLE MEN

Bobby Hicks

Clark Wyant

Dallas Reid

Henry Burton

Larry Wyant

Steve Warns

Mark Warns

#### CHARLOTTESVILLE WOMEN

Lena Woodson

Lois Bailey

Mrs. Robert Hicks

Mary Wyant

Kim Wyant

Ruth Warns

Peggy Thacker

Mildred Thacker

#### GERMAN BAND for “Gay Nineties”

##### Scene

James W. Simmons—Clarinet

John M. Compton—Clarinet

James W. Feil—Cornet

Lawrence W. Garrison, Jr.—Cornet

John J. Pickeral, Jr.—Trombone

James K. Anas—Trombone

W. Carman Norford—Bass

Robert L. Gabler—Horn

Albert R. Crittenden—Horn

Laurence L. Brunton—Drum

Charles S. Via—Drum

## SCENE TWENTY-FIVE

### “Hello Progress”

#### COLONEL PEGRAM

James P. Borden

#### COLONEL HENRY MARCHANT

Dallas Reid

## SCENE TWENTY-SIX

### “The Visit of The Rough Rider”

#### MISS LOTTIE MOON

Pat Moon

#### TEDDY ROOSEVELT

Jim Bowen

#### MRS. TEDDY ROOSEVELT

Mrs. H. H. Walker

#### DAUGHTER

Linda Bowen

#### DRIVER OF OLD CAR



## SCENE TWENTY-SEVEN

### "The Rotunda Fire"

MASON FOSHE

Bill Early

PROFESSOR ECHOLS

Professor Charles Echols

UNCLE HENRY MARTIN

Willie Smith

PROFESSOR BISHOP

Raymond Warns

COLONEL VENABLE

Carl Hennrich

PROFESSOR WITH PAINTING

Jack Manahan

FIREMAN

Jerry Kirby

## SCENE TWENTY-EIGHT

### "Call to Arms"

BUGLER

LeRoy Josselyn

## SCENE TWENTY-NINE

### "Roaring Twenties"

1 MILLIONAIRE

Jack Early

FLAPPER

Lollie Tyler

CONTESTANT ANNOUNCER

David Peake

NEWSBOY

David Tyler

LIMOUSINE DRIVER

CHARLESTON BOYS

Lee Doyle

Bob Glover

David Scruggs

David Hoose

Sam Fitch

Ricky Garnett

John Lloyd

Leigh Middleditch

Jim Barry

CHARLESTON GIRLS

Diane Deane

Yvonne Snow

Linda Gehres

Karen Sjostrom

Roberta Rolstrom

Becky Somma

Eve Somma

Tommie Withers

Bobbie Spires

Major Christian

## SCENE THIRTY

### "World War II"

F. D. ROOSEVELT

Claude A. Jessup

IWO JIMA FLAG RAISING

Chief Rip Presley

Sgt. Larry Hunt

Cpl. Gary McNeal

Gy. Sgt. Roger A. Guth

S. Sgt. R. F. Golec

S. Sgt. Robert Long

S. Sgt. Chester H. Morris

Cpl. Ray Davis

## SCENE THIRTY-ONE

### "Hall of Fame"

JOSHUA FRY

Tazwell Walker

DR. THOMAS WALKER

GEORGE ROGERS CLARK

MERIWETHER LEWIS

EDGAR ALLEN POE

MRS. ANDREWS STEVENSON

WILLIAM CABELL RIVES

WILLIAM HOLMES McGUFFEY

JOHN S. MOSBY

DR. WALTER REED

WOODROW WILSON

SENATOR THOMAS S. MARTIN

LADY NANCY ASTOR

PAUL GOODLOE McINTIRE

GENERAL ALEXANDER ARCHER  
VANDEGRIFT

JAMES MADISON

Marshall Black

JAMES MONROE

William Moore

THOMAS JEFFERSON

Hal Burrows



## Zowe Insurance Service

416 EAST MAIN STREET

TELEPHONE 295-5191

## PLUMBING AND HEATING



Commercial - Residential  
and Industrial

for REPAIRS - NEW INSTALLATION  
MAINTENANCE

293-2555

### C. P. MARTIN

Company, Inc.

*"Our Experience Is Your Assurance"*

215 ALBEMARLE  
CHARLOTTESVILLE, VA.

(Continued from Page 41)

Custer made a diversionary attack on Charlottesville to destroy the railroad bridge but got no further than Rio, about four miles north of the town. According to local historians, John R. Brown and Margaret Fowler Clark, General Grant sent Custer to raid Charlottesville as a decoy to attract Lee's attention from a surprise maneuver by General Kilpatrick to capture Richmond. One account of the reason for Custer's withdrawal before accomplishing his main mission was the accidental explosion of one of Captain Chew's cannons, which so frightened two of Custer's columns that in their confusion they began firing on each other. The ladies of Charlottesville made and presented to Captain R. P. Chew a flag dedicated to him as their "Savior", a flag which his battery preserved throughout later battles.

### SHERIDAN'S RAID

Charlottesville's most dangerous encounter with Federal troops occurred on March 3, 1865, only a few weeks before Appomattox, when General Sheridan and his younger aid, General Custer, passed through Charlottesville on their way to join Grant. The town was then practically defenseless, because Sheridan had routed Early's forces in the Shenandoah Valley. As Sheridan approached the town over the muddy Staunton Turnpike his vanguard forces were met just west of the University by the town council under Mayor Christopher L. Fowler and by a Committee of the University's Faculty composed of Col. Thomas Preston, the Rector of the Board of Visitors, Mr. Socrates Maupin, Chairman of the Faculty, and Mr. John B. Minor, the great law professor. Mayor Fowler in effect surrendered the town to save it from harm and Mr. Minor as spokesman for the University besought the Union forces to spare the University. These entreaties were in the main honored. The Woolen Mills were burned, the railroad tracks leading to Lynchburg were torn up, several houses were raided for provisions, and many horses and Negro slaves were carried away. However, in view of the burning and pillaging by Sheridan in the Shenandoah Valley the fate of Charlottesville might have been much worse.

On May 5, 1909, the local War veterans of the Confederacy held a reunion in Charlottesville, and on this occasion before a very large assemblage the Confederate Memorial monument on Court Square was dedicated. The speakers were Captain Carl McCarthy of Richmond, U. S. Senator John W. Daniel of Virginia and Congressman S. J. McCall of Massachusetts.

### ALBEMARLE LIGHT HORSE TROOP

In the latter part of the last century many of the horsemen of Albemarle County became members of a local cavalry unit, called the Albemarle Light Horse Troop. This organization was listed as Troop K in the 1st Regiment of Cavalry of the Virginia Militia.

### WAR WITH SPAIN

In the War with Spain in 1898 the Monticello Guard again volunteered for duty and saw training service in this Country, but the War ended before it was called to duty on foreign shores.



## W. E. & J. F. BISHOP

**Building Contractor**

## Growing With The Community

Since coming to Charlottesville in 1954, we at USI have been vitally interested in the sound growth of the entire community . . . Happily reflected in this growth has been a healthy growth picture of our own.

Depending, in the main, on local sources USI has continually increased its employee group in the intervening seven years . . . and at the same time, increased its physical facilities over 200%.

Traditionally, USI has sought to present a stable progressive picture of industry. If we have accomplished this, credit is due our loyal, dependable USI and community "family".

**USI Corporation**

*(Communications and Controls)*

**RAY FISHER . . .**  
**your G-E dealer**

**32 Years  
of Dependable  
Service**



**Congratulations to  
the City of Charlottesville  
on Celebration of  
200 Years of  
Progress**

**Allied  
Chemical**

**SOLVAY  
PROCESS  
DIVISION**



*THE IVY SHOP*  
 1111 West Main Street  
 Charlottesville, Virginia

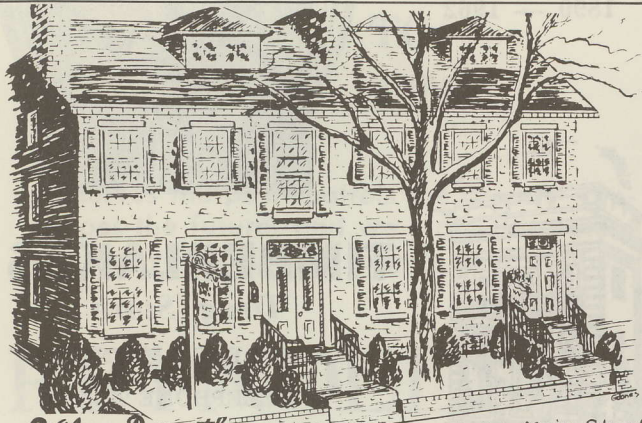

*Wilma Demuth  
 Interiors*

1113 W. Main Street  
 Charlottesville, Virginia

**FAULCONER CONSTRUCTION  
 COMPANY, Inc.**

Grading—Heavy Construction

ANONYMOUS

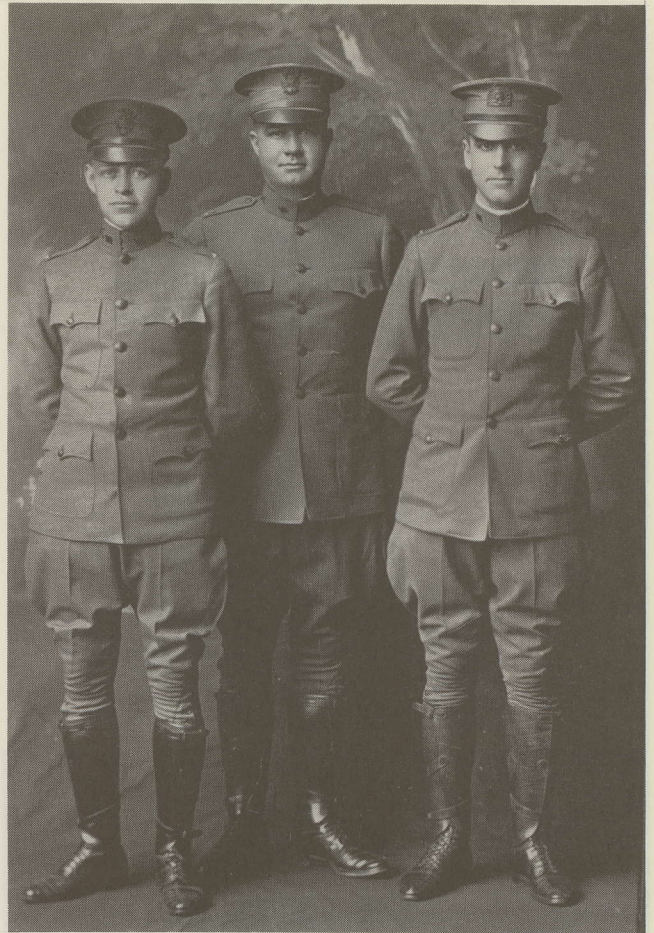

Courtesy of Mrs. E. O. McCue, Jr. *Monticello Guard leaders at time of World War I. Captain Joel M. Cochran, Lt. Charles E. Moran, on left, and Lt. Homan W. Walsh, on right.*

WORLD WAR I

In World War I, however, the Monticello Guard as a part of the 116th Infantry Regiment of the 29th Division, was in several of the decisive engagements in France, especially in the Chateau-Thierry and Meuse-Argonne sectors. The Company had many casualties, both in killed and wounded.

Another local unit which served with distinction in World War I was Base Hospital No. 41. This unit was organized at the University of Virginia under the leadership of Dr. (later Lt. Col.) William H. Goodwin. It was stationed at St. Denis, near Paris, in France. It went into operation while the Second Battle of the Marne was in progress, and being less than 20 miles from the battle lines it was almost a field hospital for a few weeks. Its staff received many French and American decorations for notable service. Its Chaplin was the young Rector at St. Paul's Memorial Church at the University, The Reverend Beverley D. Tucker, Jr., the recently retired Bishop of Southern Ohio.

WORLD WAR II

In World War II the Monticello Guard, again a part of the 29th Division, went ashore on D-Day on Omaha Beach. From then on it fought without relief for 45





1  
8  
7  
6

1  
9  
6  
2



85 Years of Association with  
Charlottesville & the University  
of Virginia

**A**NDERSON BROTHERS  
**S**BOOK STORE, INC. **S**



1890 — 1962

72 YEARS  
of  
DEPENDABLE  
PRESCRIPTION  
SERVICE

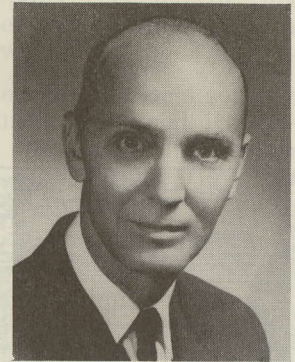

**TIMBERLAKES**  
*Drug Store*

322 EAST MAIN ST.  
TELEPHONE 295-9155

Compliments  
of

**MARTIN** *Hardware* **COMPANY**

941 Preston Avenue

Telephone 293-8171

*National*  
*Life Insurance Company*  
of Vermont

105 East High Street

*We are very proud to serve in the  
City of Charlottesville*

Compliments  
of

**NOLAND COMPANY, Inc.**

Since 1902

We Have Grown With Charlottesville

**GILMORE, HAMM & SNYDER, INC.**

*Home of Fine Furniture*



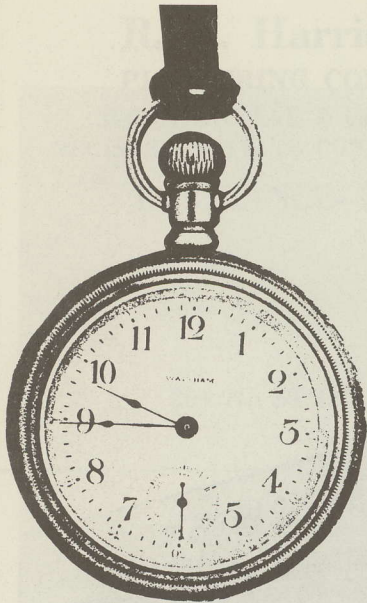

**PRINTING:  
MAN'S  
CHALLENGE  
TO  
TIME . . .**

preserves the past—patrols the present—pre-shapes the future—and we place this potent force at your disposal, to give your business a lift.

**REYNOLDS** CREATIVE *Printing  
Publishing  
Promotion  
Lithography  
Furniture*  
916 Preston Avenue      Charlottesville, Virginia

*"Exquisite Footwear"*

See Our Selection  
of

*Capezio's*

The dancer's cobbler since 1887

**W. J. KELLER CO.**

*Established In 1883*

404 EAST MAIN STREET    :-:    PHONE 295-2915

**ABBOTT, PROCTOR & PAINE**

MEMBERS NEW YORK STOCK EXCHANGE

208 THIRD ST., N.E.    TELEPHONE: 295-5128

days in some of the most sanguinary battles of the War. Three of its men were awarded Congressional Medals.

A hospital unit was again organized at the University of Virginia Hospital for service in this War. Evacuation Hospital No. 8 was brought into being through the efforts largely of Dr. (later Colonel) Staige D. Blackford. Its Chaplain was also a Rector of St. Paul's Memorial Church, The Reverend William H. Laird. This unit followed the Army through North Africa and into Italy.

Thus, it is seen that when their country calls men of valor from this community have always volunteered in her defense.

**PERSONS OF PROMINENCE**

Few communities of the size of Charlottesville and Albemarle County have so vivid a heritage of notable men and women. Many of them, such as Joshua Fry, Peter and Thomas Jefferson, James Monroe, Dr. Thomas Walker, Michael Woods, the Lewises, the Clarks, Dr. George Gilmer, Jack Jouett, and the military leaders have already been mentioned. Many persons were born here and gained their fame elsewhere, while others became distinguished while living here or because of their association with the University or with other local institutions.

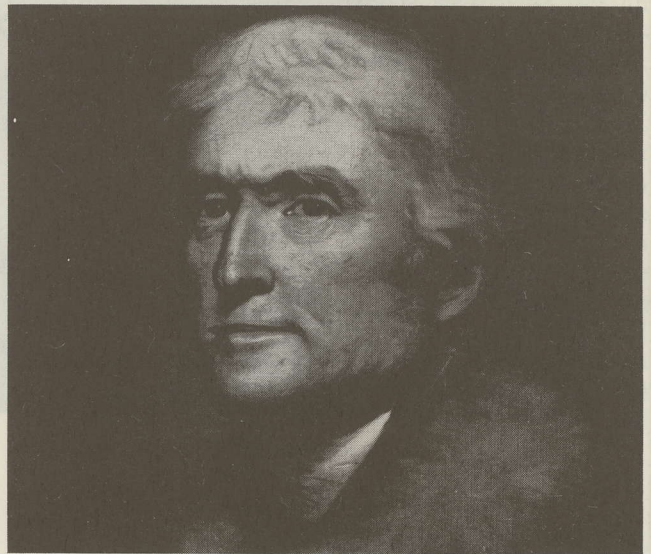

**GOVERNORS OF VIRGINIA**

Native sons who have served our Commonwealth as Governor have been Thomas Jefferson (1779-1781), James Monroe (1799-1802, 1811), Wilson Cary Nicholas (1814-1816) of Warren, Thomas Mann Randolph (1819-1822) of Edge Hill, Thomas Walker Gilmer (1840-1841) and John S. Battle (1950-1954). Other Governors who have resided in our county or city have been Edmund Randolph (1786-1788) at Viewmont, General Fitzhugh Lee (1886-1890) on Ridge Street, and Colgate W. Darden, Jr. (1942-1946) at the University. Two Lieutenant-Governors who came to mind were Shelton F. Leake, of Charlottesville, and "Parson" Massey, of Albemarle County. Leake was a brilliant lawyer, and he also served this district in the Congress. When Sheridan raided Charlottesville in 1865, Mrs. Leake prevented her husband's capture by exhibiting him briefly as a corpse. Massey lived at Ash Lawn and added the front portico to the original Monroe house.





# HARPER MOTORS, INC.

918 PRESTON AVENUE  
 CHARLOTTESVILLE, VIRGINIA  
 TELEPHONE 296-4147



**R. H. Harris & Co.**  
PLASTERING CONTRACTOR  
RESIDENTIAL & COMMERCIAL  
REGISTERED STATE CONTRACTOR No. 6239

**INSURANCE—BONDED**

SPECIALIZING  
IN  
REPAIR WORK  
ALL WORK  
GUARANTEED

201 7th STREET, S. W.

**ELJO'S**  
*Traditional Clothes*

UNIVERSITY OF VIRGINIA

●  
For Fine Food  
**COLLEGE INN**  
(at the corner)

●  
*Compliments of*  
**SUPERIOR  
STONE  
COMPANY**

Telephone 293-3014 • Charlottesville

#### AMBASSADORS

Jefferson, as all know, succeeded Benjamin Franklin as President Washington's Minister to France, and James Monroe served as Ambassador or Minister to France, England and Spain. William Short, of Indian Camp (now Morven), was Minister to the Netherlands under Washington. Hugh Nelson was Minister to Spain in 1823. Dabney Carr, Jefferson's great-nephew, was Minister to Turkey from 1843 to 1846. William Cabell Rives, after being in the United States Senate was twice Ambassador to France, first 1829-1832, and again 1849-1853. Andrew Stevenson, for many years Speaker of the U. S. House of Representatives, was named Minister to the Court of St. James in 1836. He introduced the Albemarle Pippin to Queen Victoria and saw it become the favorite apple of England. In recent times, Stanley Woodward, of Colle, has been Ambassador to Canada, and in 1962, President Kennedy appointed William C. Battle, of Charlottesville, son of former Governor John S. Battle, U. S. Ambassador to Australia. Perhaps there are others. A great many local men, such as Barclay Rives, James Lindsay Patton, to name two, have served with lesser rank in foreign posts.

#### THE RIVES AND MARTIN "MACHINES"

Many local men have represented the Commonwealth of Virginia in the U. S. Senate and in the House of Representatives. The most recent one was Judge John W. Fishburne, who was a member of the Congress from 1930 to 1932. Suffice it to mention only two others here, namely, the great orator, William Cabell Rives, and the great politician, Thomas S. Martin. Each of these men from his vantage point as a power in the United States Senate used his influence to develop a "political machine" in Virginia. Each is said to have had Virginia patronage in the palm of his hand. While these machines were in full vigor few aspiring candidates for office could hope for victory without "the Senator's endorsement". As in the case in more recent years respecting the so-called Byrd machine, those in power permitted only able and honorable men to have their patronage.

#### WILLIAM H. CRAWFORD

Among the great men whose source was Albemarle County was William Harris Crawford, of Georgia, who very nearly became Monroe's successor as President. His Harris and Crawford antecedents were of old Virginia families, of the English Harrises who came to New Kent County in 1615 and of the Scotch Crawfords who were in James City County by 1625. Major Robert Harris, one of his grandfathers, moved from Hanover to Brown's Cove in Albemarle County in 1750, and about the same time his Crawford grandfather, David Crawford, came also from Hanover to the area near Afton which was Albemarle County until 1761, but after that date was Amherst County. Frances Harris (Woods in error calls her Elizabeth), aged about 15, married Joel Crawford in 1760. William Harris Crawford, one of six sons, was born near Afton on February 24, 1872. The family moved to South Carolina in 1774 and to Columbia County, Georgia, in 1783. In due time William Harris Crawford, who was 6 feet 3 inches tall and of large proportions, became a prominent lawyer in the Broad River County. Then in suc-





## INSTITUTE OF TEXTILE TECHNOLOGY

Located in the Farmington Area on a fifteen-acre site about two and a half miles west of Charlottesville, on U. S. Highway 250, is the Institute of Textile Technology, a cooperative research and educational institution owned and financed by mills of the textile industry. Founded in 1944 by leading executives of the textile industry, the institute was chartered by the Commonwealth of Virginia exclusively for scientific, literary and educational purposes. Its three principal objectives are *to conduct research* on textile material and processes; *train men at the graduate level* in the fundamental sciences and in textile technology, and *to provide a library and information service*, keeping member mills abreast of scientific and technical developments in the textile industry.

On a beautifully landscaped knoll, overlooking the surrounding countryside, the 16-room house of the original estate is now used for the Library and Academic Offices. The charm of its Jeffersonian architecture has been extended to more recently constructed buildings. Original boxwood gardens have been preserved and with the flowering shrubs, create the central theme of the grounds.

North of the Library-Academic building, and across the gardens, is the Applications building, a three-story brick structure designed to house the research laboratories.

The Institute engages in both fundamental and applied research for members in the fields of physics, engineering, chemistry, fiber technology, and operations research as related to textile fibers, fabrics, machinery, instruments, chemical finishes, etc.

Operating in conjunction with member textile companies located throughout the eastern United States from Maine to Texas, and representing more than five and a half million spindles, the Institute has made many research contributions toward quality, productivity, and economic improvements in the industry. More than one hundred graduates have received the Master of Science degree and their progress in the industry is a credit to the foresight of the IIT founders.

As a center of technical knowledge for the processors of fibers into yarns and fabrics, the Institute continues toward its goal of progress in precision manufacturing.





Maud Woods



cession he went to the State Legislature and to the United States Senate in 1807. He was re-elected in 1811 without opposition. In 1813, after declining President Madison's tender of the office of Secretary for War, he was sent as Minister to France. In his two years in France he became a very close friend of the Marquis of Lafayette. On his return in 1815 he was appointed Secretary of War but gave up this office in a few months to become Secretary of the Treasury. He remained Secretary of the Treasury under both Presidents Madison and Monroe.

He had been strongly urged to oppose Mr. Monroe for the nomination for the presidency. He declined on the grounds that he was young enough to wait; and although he gave his support to Monroe his friends persisted in their efforts and Monroe's majority over him was a small one. In 1824 he consented to run for the presidency. Three of President Monroe's cabinet members were candidates: Secretary of State John Quincy Adams, Secretary of War John C. Calhoun, and Secretary of the Treasury, William H. Crawford. The other candidates were those archrivals Henry Clay and Andrew Jackson. No candidate received an electoral college majority, and the election had to be made by the House of Representatives. Calhoun was elected vice-president, and so the vote for president was among the three who had the highest electoral votes—Jackson, Adams and Crawford. Clay threw his support to Adams and the latter won on the first ballot. Clay was made Secretary of State, and Crawford was again offered the appointment to Secretary of Treasury. However, by the time of the election in the House it had become known that Crawford had suffered a partial paralysis, brought on, it was said, by an unskilled physician's prescription for treating his case of erysipelas.

Because of impaired health Crawford retired from government service and returned to his home in Georgia. The remainder of his days were spent as a very able Circuit Court judge. Crawford was a Southern Conservative who served his country well, especially in keeping the credit of the nation high and its public debt low. He died in 1834.

#### LADY ASTOR

Another person who spent much of her childhood in Albemarle County—at Mirador, the home of her father, Col. Chiswell Dabney Langhorne—was Lady Nancy Langhorne Astor, who became the first woman to be elected a member of the British Parliament. Her husband, a son of the American emigrant William Waldorf Astor, inherited a title and considerable wealth, but his Virginia-born wife had never been content merely to sit and knit. Her able representation of her constituency soon quieted those who said loudly that a woman's place is only in the home. Lady Astor's sister, Irene Langhorne, was the lovely prototype of the "Gibson Girl," which her artist husband, Charles Dana Gibson, made famous in the old "Life" magazine.

#### MAUD WOODS

It is appropriate that one of Charlottesville's own daughters should be celebrated for her loveliness. This lady was Maud Woods, 20 year old daughter of Micajah Woods, who was a lawyer and a leading citizen of Char-



# Unseen . . . Unheard . . . Underground

*. . . your ever-dependable gas and water services!*

At a flick of the wrist, you have a flow of pure, sparkling, safe water. At the turn of a valve, the clean, blue flame of gas springs to life. Today's way of life is so dependent upon the services of your water and gas system.

Yet these vital systems — operating silently, out of sight, under the streets of Charlottesville — are taken too much for granted. They serve so dependably because of many years of planning, engineering and construction by the skilled, experienced staff of your local water and gas systems.

To these people belong some of the honors of this 200th anniversary.

Mueller Co. has served the water and gas distribution industries since 1857, providing products, equipment and methods that assure efficient, uninterrupted service for Charlottesville, both for today and for many years to come.



**MUELLER CO.**  
**DECATUR, ILL.**

Factories at: Decatur, Chattanooga, Los Angeles  
In Canada: Mueller, Limited, Sarnia, Ontario

## NATIONAL BANK & TRUST CO.

*48 Years of Progress  
with Charlottesville  
and  
Central Virginia*



FIRST LOCATION 1914  
Corner E. Main St. & 4th St.

Since our founding in 1914, our belief and our policy has been that a bank's growth depends on public acceptance and that the acceptance results from dependable, accurate service to the public. That this policy is sound has been amply proven by the record over the years.

In thanking our friends and customers for their patronage, we at the same time pledge the continuance of our efforts to bring to them the finest, most progressive and forward-looking services.

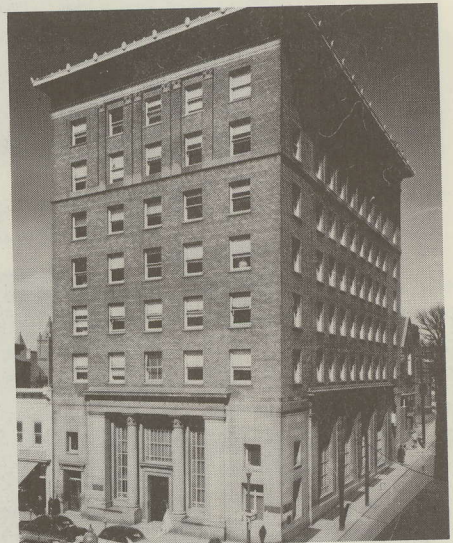

MAIN OFFICE  
Downtown Charlottesville

**Three Convenient Offices  
In Charlottesville:**

Main Office—123 East Main St.  
West End—1329 West Main St.

Ivy Road—2100 Ivy Road

You will find at each office courteous, attentive and accurate banking services.



# The pursuit of excellence

The final home of Jefferson, seat of the great University of Virginia, Charlottesville exercises influence for excellence in our national life far beyond its size.

On the occasion of Charlottesville's bi-centennial, American Meter Company extends to all its warmest best wishes for continued leadership in our nation's pursuit of excellence.



## The Common Glory . . .



Mighty Outdoor Drama of the Revolution  
**Williamsburg, Virginia**

**June 25 - Sept. 1**

Nightly, Except Sundays

8:45 P. M. (DST)

lottesville in 1898. In that year a New York photographer, named Alexander Black, came to Charlottesville to make a picture of her, because for the Confederate Reunion in Atlanta she had been chosen by the veterans of the Army of Northern Virginia (C.S.A.) as their sponsor in the "Rosebud Garden of Girls". In granting permission to Mr. Black to take the picture Mr. Woods put upon him the condition that he could not use Maud's name in any public showing of the picture. Therefore it was as an anonymous American beauty that Miss Woods was judged by a distinguished jury appointed to select the persons whose heads would appear on either side of a seal for the Pan American Exposition in Buffalo, New York, in 1901. According to the Daily Progress, the jury was composed of "Mrs. Minnie Maddern Fiske, a noted actress; Harriet Hubbard Ayer, a famous beauty of the day; Sen. Chauncey M. Depew of New York; Irving R. Wiles, J. Wells Champney and J. G. Brown, three of America's foremost portrait painters and all members of the National Academy; and the sculptor, August Langenbahn". The jury chose the actress Maxine Elliott to represent South America and Miss Woods to represent North America. And so it was that the lovely head of Maud Woods, engraved by Langenbahn, appeared on this exposition seal, and Miss Woods was the "Miss America" of her day.

In commenting on the jury's choices Senator Depew had this to say: "Artist and laymen must agree in commending the choice of the committee that believes it has solved the riddle of beauty. For a flawless exposition of classic outline, of perfect physical harmony, study the face and figure of Maxine Elliott who so well deserves to be a natural favorite. For flower-like sweetness, unconventional perfection and almost seraphic purity of expression study Miss Woods, the Virginia beauty".

### OTHER WOMEN OF DISTINCTION

Perhaps the group of women known as the "Gallant Ladies", who made up the Soldiers' Relief Association in Charlottesville in the last years of the Civil War, and who then founded the Ladies Benevolent Association for alleviation of post-war suffering, should be the most honored ladies in our history. One of their important accomplishments was the establishment of the Piedmont Hospital, which remained in operation until 1892. For 30 years these ladies were the charity mainstay of the community. Prominent among them, according to the Daily Progress, were the following: Mrs. Richard K. Meade, wife of the Rector of Christ Church; Mrs. George Perkins, wife of a leading attorney; Mrs. Egbert Watson, Judge Watson's wife; Mrs. Green Peyton, wife of the University's Proctor; Mrs. John Singleton, Mrs. Thompson Brown, and Mrs. Charles Venable, and later Mrs. S. S. Letterman and Judge Watson's daughter, Miss Hay Watson.

Amelie Rives Troubetzkoy, daughter of William Cabell Rives and wife of Prince Pierre Troubetzkoy, a Russian artist, named for her French God-mother, Queen Amelie, was a well-known American fiction writer as well as the charming host of Castle Hill in her later life.

A writer in a different field, the late Mary Rawlings, who inspired and was one of the founders of the Albemarle County Historical Society and of the Civic League



## MATAACIA FRUIT CO.

WHOLESALE DISTRIBUTORS OF  
FRUITS and VEGETABLES

Serving the Trade Since 1884



TELEPHONE  
293-8205

Building Specialties, Inc.

293-2070

# CLICK!

The key to success is a relaxed body and mind. Helping Charlottesville to grow through wholesome entertainment.

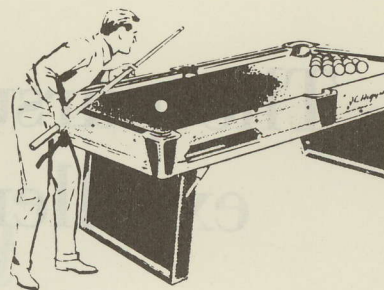

## Since 1904

## UNIVERSITY BILLIARD PARLOR

*"Entertainment and Fun"*

- 13 tables
- Pool and snookers
- Sandwiches—snacks—refreshments
- Open 8 A.M. 'Till 12 P.M.

### C. A. VAN LEAR, Owner-Operator

PHONE 295-9970

104 15th Street, N. W.



## Anne Woods ANTIQUES

GEORGIAN SILVER      PORCELAINS

GLASS      FURNITURE

1215 West Main Street — Charlottesville

Member: Art and Antique Dealers League of America



# THE BLAIR HOUSE

U. S. 29 North and 250 By-Pass

APPROVED By DUNCAN HINES

## Thomas Jefferson Inn and Dining Room

29 North

Attractive Dining Room — Complete New

Banquet Facilities

## University Cafeteria

1517 University Avenue

"Outstanding"

McCalls Magazine

Serving Charlottesville since 1943

—Free Parking—

25 YEARS OF SERVICE

## C. F. CASSELL & CO., INC.

INVESTMENTS

Charlottesville, Va.

of Charlottesville and Albemarle County and was Honorary President of the Historical Society until her death in 1961, spent an honored and useful lifetime in research and in recording in several publications historical notes of this community. It is because she carefully sifted fact from fancy that much local history can now be accurately reported.

Mrs. Murray Boocock, of Castalia, in the second quarter of this century was one of the most public spirited citizens this community has had. She gave liberally of her time, her means, and her great talents for better health, education, and recreation in this city and county. In more recent years, Mrs. James Gordon Smith, of Rose Hill, who was chosen by the Civic League as the community's outstanding citizen in 1960, has in boundless energy and good taste done much for the beautification of the city and county and for better living among the poor and handicapped people of this area.

Two public school teachers, Miss Carrie Burnley, the first principal of the McGuffey Elementary School, and Miss Serepta Moran, the first principal of the Venable Elementary School, left enduring marks of their learning and their character upon two generations of school children who attended these schools.

Among the many other women who have rendered distinguished public service, two stand out conspicuously, Mrs. Virginia Carver Beck and Mrs. Bessie Dunn Miller, who in their lifetime in the first half of this century did so much for the rural residents through home demonstration units and in the development of clinics for the treatment of cancer and other serious diseases. Mrs. Beck was awarded a certificate of merit by the president of Virginia Polytechnic Institute for her contribution to Virginia farm life, a recognition given to two other women in the State before 1947. She was the first woman member of the Agriculture Conference Board of Virginia, and at her home at Milton in 1916 the first Home Demonstration Club in Albemarle County was formed. Mrs. Miller was for 20 years the County Home Demonstration Agent.

Mention here is not out of place for a daughter of Charlottesville, Virginia Sinclair, of Park Street, who married a University of Virginia medical graduate, Dr. Walter Aylett Hawes; and went to New York. There she became concerned about neglected children and in 1898 started the first Vacation Bible School in the Country. After Dr. Hawes retired they returned to Charlottesville to live.

### PUBLIC BENEFACTORS

There have been many benefactors of this community in its long history, some through gifts of substance and others through the example of their lives. Perhaps three of those who have given wisely of their wealth deserve mention over the others: Samuel Miller of Albemarle County and Paul Goodloe McIntire and John West of Charlottesville.

Samuel Miller was born (in 1792) of humble origin in the Batesville section of the county. In his struggle in his early years for education and subsistence he came to recognize and appreciate many of the needs of the people of the county, and so in later life when he began





**WE SALUTE**

*The City of Charlottesville  
on her 200th Birthday*

**ATLANTIC SEABOARD  
CORPORATION**

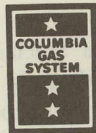

**PART OF THE COLUMBIA GAS SYSTEM**

**Proudly Supplying Charlottesville  
With Modern, Dependable Natural Gas**



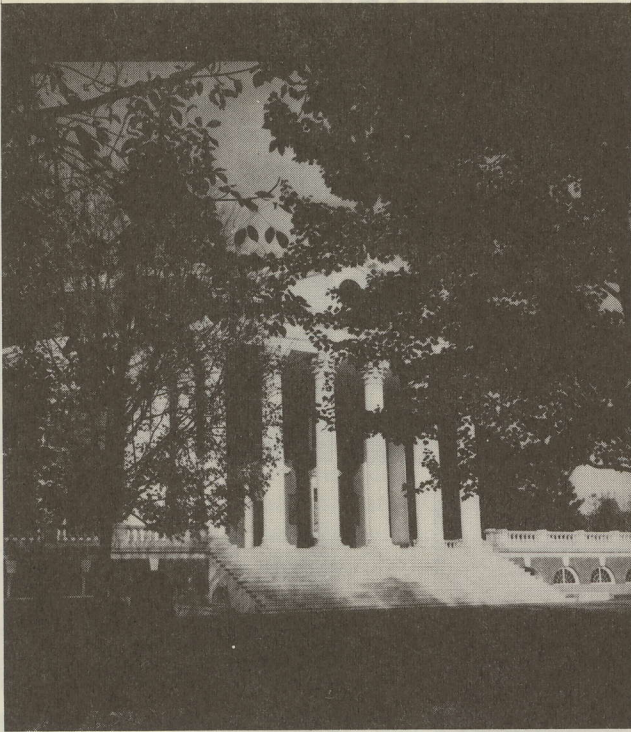

to distribute the fortune he had made he founded the Miller Manual Training School for poor children of Albemarle County and gave \$100,000.00, to be administered by a self-perpetuating group of trustees, for the establishment of a school of agriculture at the University of

Virginia. The Lynchburg Female Orphan Asylum was also handsomely endowed by him.

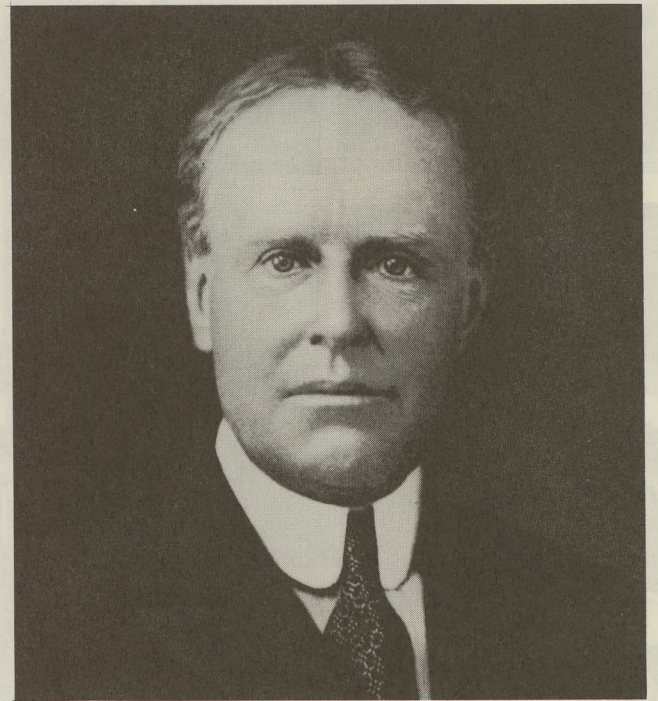

PAUL GOODLOE MCINTIRE

Paul Goodloe McIntire was born in Charlottesville in 1860 and lived in the residence known as No. 815 East

# SPERRY **PIEDMONT COMPANY**

DIVISION OF SPERRY RAND CORPORATION  
CHARLOTTESVILLE, VIRGINIA



# THE VIRGINIA REAL ESTATE CLEARING HOUSE



Colridge

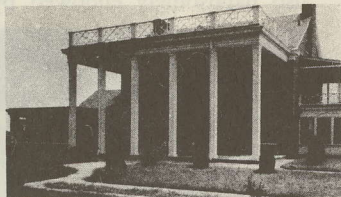

Fairway

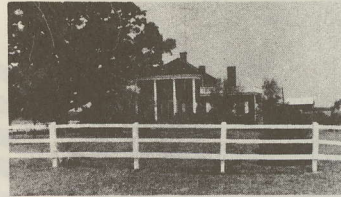

Oakwood

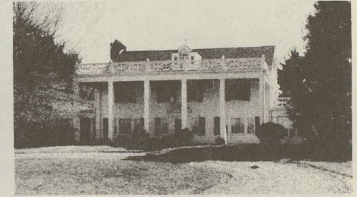

Cinnamon Hill



Hawkwood

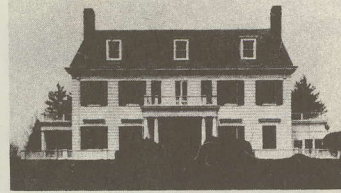

Inverness



Merrie Mill



Esmont House



Ernscliff



Write for free Catalogue and Brochures of Properties  
in all Sizes and Price Ranges.

EXCLUSIVE LISTINGS — BROKERS PROTECTED

**ROY WHEELER REALTY COMPANY**  
**VIRGINIA REAL ESTATE**  
**CHARLOTTESVILLE-VIRGINIA**  
**CITY-SUBURBAN AND COUNTRY PROPERTY**  
 THE VIRGINIA REAL ESTATE CLEARING HOUSE  
 "Wheeler Building ... Court Square"  
 401 EAST HIGH STREET...PHONE 296-4171



Graystone



Redbrook



Mt. Airy

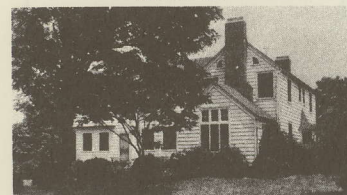

Refuge

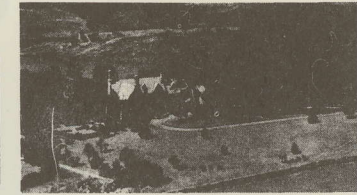

Longlea



Cloverdale

ERNEST WHEELER      HUGO MAINFORT      ALEXANDER RIVES  
 LOUIS GLEASON      M. E. WHITE      HARTWELL CLARKE  
 HARRY BROWN      SAMUEL WELLS      CASKIE NORVELL  
 BETSY WHEELER      ANNIE HARLOW      MARY PROFFITT

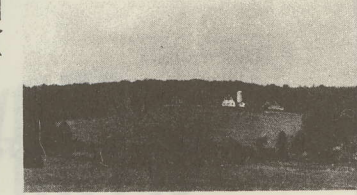

Springhaven



Rougemont

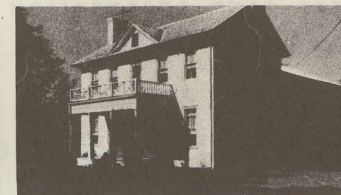

Blue Ridge Knoll

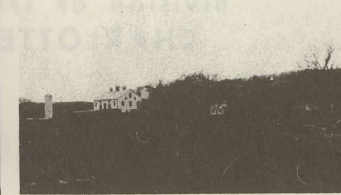

Apple Ridge Farm

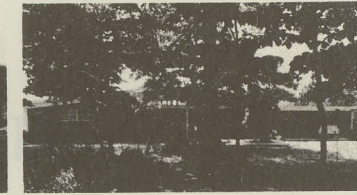

Glen View



Holly Hill

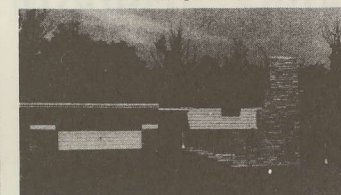

Rockhill

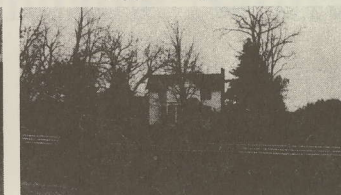

Grassmere Farm

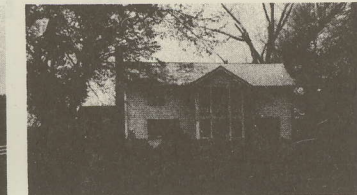

Glendale

**SERVICE IS OUR MOST IMPORTANT PRODUCT**



High Street. He attended the University in 1878-1879 and then went to Chicago at the age of 19 and became employed by a coffee and tea importer. Through ability and hard work he worked into the investment business and moved to New York. About the end of World War I he returned to live in Charlottesville. Then a very wealthy man, he set about giving his money away, not to those who asked for it but where he personally recognized an opportunity to improve the health, welfare and culture of his community. His gifts to the city, the county, and the University amounted in cash outlay to well over \$1,000,000.00. Many of these gifts bear his name, McIntire Park, McIntire Library, McIntire School of Commerce, McIntire Wing at the University Hospital, etc. but most of them were given so inconspicuously that few people today realize our tremendous debt to this very thoughtful and very generous man. Certainly four outstanding statues which beautify our city will always bear witness to his desire to make Charlottesville a lovelier place. These are the Charles Keck statue of Stonewall Jackson, the Leo Lentelli statue of General Lee, the Charles Keck statue of Lewis and Clark, and the Robert Aitkin statue of George Rogers Clark.

John West, a Negro barber, who quietly amassed a large holding in Charlottesville real property, was a benefactor on a smaller scale, but many of his gifts were of as much benefit to the white people of the city as they were for the people of his own race. It is fitting that the first redevelopment area in the city is to bear his name. It was John West who informed Col. Mosby that Sheridan's men were looking for him, and in gratitude Mosby threw a silver dollar to West as he mounted his horse.

Another Negro leader in Charlottesville who has made important community contributions is Randolph White, editor of the Charlottesville and Albemarle Tribune and a prominent member of the N.A.A.C.P. However, it is in the field of his work as Supervisor of Inhalation Therapy of the University of Virginia Hospital where his greatest contribution has been made, for he has recently devised a way to regulate vapor temperatures during inhalation. His invention has been highly praised by Virginia physicians. He is the first Negro to be made a member of the American Association of Inhalation Therapists.

#### UNIVERSITY OF VIRGINIA

The University of Virginia, of course, is an incalculably valuable asset to the community of Charlottesville and Albemarle County. With its cultural life and its medical center it gives Charlottesville many advantages which cities five times the size do not usually have. The community has special pride in the University because it was "fathered" and guided in its formative years by Thomas Jefferson, the county's most illustrious son. Of all his accomplishments Jefferson himself put his University as one of the three dearest to him. His tomb bears the epitaph that he asked to be put upon it, namely: "Here lies Thomas Jefferson, Author of the Declaration of Independence, of the Statute of Virginia for Religious Freedom, and Father of the University of Virginia."

The University was chartered in 1819. The cornerstone of the first building, Pavilion VII West Lawn (the



Courtesy of The Daily Progress. *The Rotunda, as restored following 1895 fire.*

Colonnade Club) had been laid on October 6, 1817, with great ceremony in the presence of Jefferson, Madison and Monroe. This was while the institution was called Central College. Monroe was then president and he and Madison were named to the first Board of Visitors of the University. Jefferson was the first Rector, and on his death Madison succeeded him as Rector.

The University has always made its learning and its facilities available to the community, and its professors and other officials have taken their places as responsible citizens in the community's life. Until 1905 the internal administration of the University was directed on the academic side by the chairman of the faculty and on the business and financial side by a proctor. However, as the University grew in size it was decided by the Board of Visitors that a president would be desirable. Woodrow Wilson was first chosen but declined the honor. Dr. Edwin Anderson Alderman, a North Carolinian, who was then President of Tulane University, was the next person invited. He accepted and was inaugurated as the University's first president on April 13, 1905. President Alderman, who died in 1931, was succeeded by his Assistant to the President and Dean of the Engineering Department, John Lloyd Newcomb. Following President Newcomb's death in 1954, former Governor Colgate W. Darden, Jr., became the third president. President Darden resigned in 1958 to return to private pursuits and one of the University's younger professors, Dr. Edgar F. Shannon, Jr., was elected fourth president. He was inaugurated October 6, 1959.

The first faculty was recruited by Jefferson, largely through the efforts of his agent, Francis Walker Gilmer, from English and European Universities. In the course of the years many eminent men and women have served on the University's faculty. To mention a few of them, there was William Holmes McGuffey, the author of the famous McGuffey Readers; Basil L. Gildersleeve, the renowned Latin and Greek scholar; John W. Mallet, the





Courtesy of The Daily Progress. *The Rotunda on fire, 1895.*

distinguished chemist; John B. Minor, the great teacher of law; Paul B. Barringer, the last chairman of the faculty, who founded the University of Virginia Hospital; and James Morris Page, the first Dean of the University under President Alderman. As might be expected, the University has had as students many men who have gone on to achieve great success in life. A list of the eminent alumni would fill many pages, but it should not be overlooked that Woodrow Wilson studied law here; that Dr. Walter Reed, the conqueror of yellow fever, received a medical degree from the University in 1869, when he was only seventeen years old; and that Edgar Allen Poe, the macabre poet and story teller, Admiral William F. ("Bull") Halsey, the World War II Naval hero, and not least among them Willim McGarvey Dudley, who in 1941 became the University's first All-American football player, were also sometime students here.

Two 4 star generals of World War II fame were of local origin as well as being University of Virginia graduates. Gen. A. A. Vandegrift, who was Commandant of the U. S. Marine Corps, was born in Charlottesville, and Gen. Carter B. Magruder, recently U. S. and U. N. Commander in Korea, was of Albemarle County stock.

The University had about 600 students when the War Between the States commenced, about 1500 on the outbreak of World War I, a few under 3000 when World War II began, and in 1962 has nearly 5000. Its physical plant has expanded proportionately, but care has always

been taken architecturally to see that no new building shall appear to dominate the Rotunda. The Jeffersonian architectural standards and forms have been well preserved. Brick is still the facing of the buildings and the column and the arch have been used alternately in design. One great architectural mistake was made when a needed auditorium was attached to the north front of the Rotunda in 1853, but this annex, as it was called, was lost in the Rotunda fire of 1895 and was not replaced. When called in to design a new auditorium Stanford White, the eminent American architect, closed the south end of the Lawn with Cabell Hall and the two buildings on either side of it. Few persons today realize just how much of the University was designed by Stanford White. For example, in rebuilding the Rotunda White eliminated the intermediate ceiling with its pairs of ionic columns and made the interior one vault circled by large Corinthian columns.

#### SCENERY AND CULTURE

Albemarle County and Charlottesville lies in a very beautiful part of Virginia, in the Piedmont area of rolling hills, with streams in the valleys, open grazing land, fruit orchards, and wooded hillsides. In losing gradually their early height of some 20,000 feet, the Blue Ridge mountains have settled down to give the city and much of the county one of the most pleasing skyline views in America, and they have deposited enough good soil on the hills and



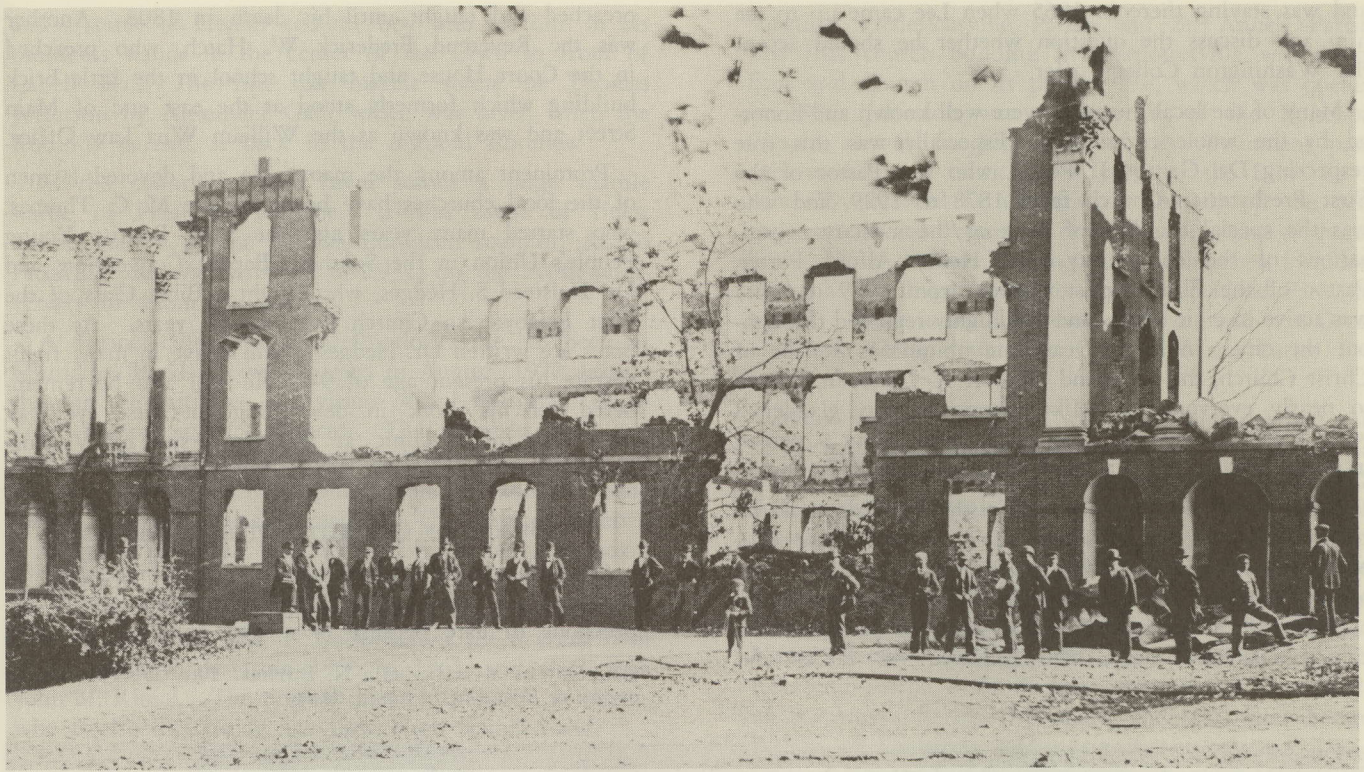

Courtesy of The Daily Progress. *The ruins of the "Annex" following the 1895 fire.*

in the valleys to provide a green carpeting. The latitude is that of southern Spain, Sicily, and southern Greece, in the middle of the Mediterranean (Charlottesville is almost squarely N-38°). In such a garden spot one would expect to find large and gracious houses and pleasing architecture, and so one does. Large industrial mills would be out of place, and the governmental authorities have been careful to admit smaller and so-called "clean" manufacturing plants, ones which use local labor largely and which do not make "messy" products. And so from early times this community, with its climate, its scenery, its historical associations, and its educational and cultural advantages, has been a favorite place for new residents of wealth and refinement.

The older part of Charlottesville around the "public square", with its brick buildings and white trim woodwork, has fortunately been quite well preserved, and by a design control ordinance adopted in 1956 this area's character will be continued. The county abounds in fine houses, both ancient plantation manor houses and fine modern residences. Most of the historic shrines have now been restored. The Monticello Foundation has made an historical show place of Jefferson's home, Monticello. Monroe's house on the mountain, Ash Lawn, has been partially restored. A Revolutionary period tavern, called Michie Tavern, after William Michie, the builder, has been removed to the road leading up the mountain to Monticello. Peter Jefferson's house, Shadwell, destroyed by fire when his children were small, has been reproduced. The gardens at the University lying between the Lawns and the Ranges are being restored within the original walls through the assistance of the Garden Club of Virginia.

This community has an unusually large number of garden clubs. The three oldest are the Albemarle Garden Club, established in 1913; Rivanna Garden Club, 1922; and Charlottesville Garden Club, 1948. Others with date of founding are as follows: Washington Park, 1945; Piedmont, 1954; Monticello, 1956; Boxwood, 1958; Keswick, 1958; Dogwood, 1960. The Washington Park Garden Club, called until 1951 the Washington Park Flower club, is the area's only all Negro garden club. With so many gardeners at work and so many local historic shrines open to the public it is small wonder that Charlottesville and Albemarle County are filled with visitors during Virginia's Garden Week at the end of April each year.

Attention should be called also to the large number of fine statues and monuments in the city and within the University grounds. Mention has been made above to the two Confederate memorial statues and to the four magnificent statues given to the city by Paul Goodloe McIntire. It must not be overlooked that Charles Keck's statue of Stonewall Jackson has been acclaimed by leading world critics as one of the truly great equestrian statues of the world. Incidentally, Mr. Keck used Mr. McIntire's riding horse as his model for "Old Sorrell," General Jackson's favorite mount. Other statues of high quality are the one of Thomas Jefferson by Sir Moses Ezekiel, which stands north of the Rotunda, and the symbolic winged aviator near Alderman Library by Gutzon Borglum, memorializing James Rogers McConnell, the first University alumnus to be killed in World War I, when as a volunteer member of the French Lafayette Escadrille he lost his life ahead of America's entry in the war. Statues of good design of Washington and Jefferson face each other near the south end of the Lawn,



and was staying there in 1865 when Lee came up to see him and discuss the question whether he should accept the Washington College offer.

Many of the local ministers were well known and honored by the whole community. Especially was this true respecting Dr. George L. Petrie, who was Pastor of the First Presbyterian Church from 1878 to 1929, and who was the special chaplain of most of the military organizations of the community. Dr. Henry Alford Porter, Pastor of the First Baptist Church from 1929 to 1945 was active in civic affairs and was highly regarded throughout the city. In recent years the ubiquitous Rector of Christ Church, the Reverend Herbert A. Donovan, known to nearly everyone as "Mike" Donovan, has gladdened with a cheery greeting or a merry quip many a person in the community irrespective of his church affiliation.

Quite a few of the ministers in the early days of the county and city taught school as a necessary side line. Notable among this group were the Reverend James Maury, Rector of Fredericksville Parish 1754 to 1768, a preceptor of Thomas Jefferson, and his son the Reverend Matthew Maury, who followed his father and

preached and taught until his death in 1808. Another was the Reverend Frederick W. Hatch, who preached in the Court House and taught school in the little brick building which formerly stood at the east end of Main Street and was known as the William Wirt Law Office.

Prominent among the many able and devoted laymen of the local churches have been the late M. C. Thomas, who started many years ago the First Baptist Young People's Union in the Southern Baptist Convention, and Dr. Halstead S. Hedges, who taught a Bible Class of the First Presbyterian Church here for 50 years. As these notes are written Dr. Hedges is still active in many fields despite his present age of 94. He will also be remembered for his work in developing the first eye, ear, nose and throat clinic at the University of Virginia Hospital.

#### SOURCES OF CHARLOTTESVILLE'S DOLLARS

Charlottesville and Albemarle County make up a stable community economically. They have weathered all depressions to date because of a well balanced economy.

*Courtesy of Miss Isabella N. Burnet. The Covered Bridge over the Rivanna in olden days.*



MONTICELLI, FROM THE RIVANNA RIVER.



and a statue of Homer and the boy who led him in his blindness stands in the center of the Lawn in front of Cabell Hall. The full size marble statue of Thomas Jefferson by Alexander Galt, which was saved when the Rotunda burned, is back in the restored Rotunda.

In the county at Ash Lawn stands a large marble statue of President Monroe. It was made of finest Italian marble by the famous European sculptor, Attilio Piccirilli, and was unveiled in 1931, on the 100th anniversary of Monroe's death.

A distinct cultural asset of Charlottesville has been its Municipal Band. It was formed in August, 1922, largely through the initiative and vision of Sol Kaufman. Harry Lowe became its first director. The members, men and women, all serve without pay, and they give generously of their time for annual public concerts and for band appearances on special occasions. The director receives a salary. The group is governed by a seven man board of directors, who elect a president. Kaufman was president from 1922 to 1933. Then Guy F. Via was president for 15 years, next T. Dallas Bailey for 8 years, then J. C. Laramore, Jr. from 1956 to 1961, and since then John M. Rimel. The present director is Sharon B. Hoose, who is also director of the Lane High School Band.

#### CHURCHES

The City of Charlottesville has over 40 churches, and the county has two of the older Episcopal parishes in

Virginia, Fredericksville Parish and St. Anne's Parish. The first church building in Charlottesville was Christ Episcopal Church on its present site, which was opened in 1826. Jefferson was a vestryman of the Episcopal Church, though for his choice of new Testament passages in his own transcript of parts of the Bible he is generally regarded as a Unitarian. Nearly all the generally recognized Protestant denominations have a church here. There are two Roman Catholic Churches, a student center and a chapel connected with Branchland Parochial school. There is one Hebrew Synagogue and one Greek Orthodox Church, and one Church of the Latter Day Saints.

Many priests and pastors who were famous while here or became famous later have served in the local city and county churches. Some of those who have become Bishops in the Episcopal Church are three from St. Paul's Memorial Church at the University, namely, Bishop Beverley D. Tucker, Jr., Southern Ohio; Bishop Noble C. Powell, Maryland; and Bishop Arthur B. Kinsolving, II, Arizona. Also, a Rector of Christ Church, The Rev. W. Roy Mason, became a Bishop Suffragan of Virginia. The Reverend Joseph P. B. Wilmer, who served in early life in St. Anne's Parish, Scottsville, and who later became Bishop of Louisiana, had a significant role to play in General Robert E. Lee's decision to become president of Washington College, now Washington and Lee University. "Parson" Wilmer owned Plain Dealing, near Keene,

Courtesy of The Alumni News. *The Board of Visitors of the University of Virginia, 1931.*



THE NEW PRESIDENT AND THE BOARD THAT ELECTED HIM

*Seated (left to right)—Cyrus Harding Walker of Heathsville, President Newcomb, Frederic W. Scott of Richmond, Rector of the University, Mrs. Mary Cooke Branch Munford of Richmond, and Paul Goodloe McIntire of Charlottesville.*

*Standing—Elmer I. Carruthers, Secretary of the Board, Robert Gray Williams of Winchester, Lewis C. Williams of Richmond, Sidney B. Hall of Richmond, William A. Stuart of Abingdon, Hollis Rinchart of Charlottesville and Christopher B. Garnett of Cherrydale.*





Courtesy of Mrs. J. Rawlings Thomson. *Court Square Building hasn't been changed very materially.*

There are three large and sound banks, one of them the only new bank in the state, or in the nation, to open its doors in the depression year of 1931. This latter bank is the Citizens Bank and Trust Company. The older and larger banks are Peoples National Bank and National Bank and Trust Company. Both have many branches.

The first source of local dollars was from agriculture, grains and fruits especially. Crozet became the peach capital of the state. Charlottesville in the late 1800's had a cigar factory which used local tobacco and a celebrated winery (Monticello Wine Company) for local grapes. Apples, from the Albemarle Pippin to the wine-sap, were also a large export item. In later years less grain has been grown, fewer fruits are harvested, and most of the money crop of the farmers is beef cattle, although the Monticello Dairy supports quite a few dairy herds. The poultry business has been left largely to neighboring Rockingham County.

Horses, as will be shown below, are a large factor in the farming economy.

The second source of dollars was the large payroll of the educational institutions here, especially, of course, the University. As the University has grown this source has become a higher proportionate part of the local income.

The next source has been the expanding industry of this section. Although industries have been carefully selected, as mentioned earlier in these notes, some fairly large industrial payrolls are now in the county and city, notably the Sperry-Piedmont Company, Morton Frozen Foods, Acme Visible Records, U. S. Instruments Corp., Frank Ix and Sons, and U. S. Rubber Co. Two other organizations also have substantial payrolls, the Regional Office of the U. S. Department of Health, Education and Welfare, and the Regional Office of the State Farm Mutual Insurance Company. The third source is the oncoming tourist who comes to see the historic shrines and the lovely gardens. This source is being actively developed through the Chamber of Commerce and the Virginia Travel Council and in time it may become the community's best bet for dollars.

Back of all these sources are the deposits and the expenditures of the men of wealth who have been attracted to Charlottesville and Albemarle because it is such a

wholesome, healthy, beautiful, and convenient place in which to have one's home.

As of 1962 the estimated order of most incoming dollars is: (1) industry, (2) education, (3) tourists, (4) agriculture.

## HORSES

A few special notes on horses is in order, for this community has long been noted for its fine horses. Arthur B. Hancock, the owner of Ellerslie, maintained a breeding establishment for thoroughbred racing stock both at Ellerslie, near Carter's Bridge, and at Lexington, Kentucky. After his death, some ten years or more ago, the Ellerslie stud was discontinued, but by that time Charles A. Stone, of nearby Morven, and after his death his son, Whitney Stone, had begun to breed thoroughbreds very successfully. More recently the Nydris Stud operated near Keene by Daniel G. Van Clief, has also been very prominent in this field. And going back for many, many years the late "Billy" Garth of Ingleside, and his sons and son-in-law, Dr. J. P. Jones, have all been well-known breeders, trainers, and owners of leading horses of the American turf.

Earlier than all the foregoing activity was the introduction of the Clydesdale draft horse into this country by Slaughter W. Ficklin, when he lived at Belmont on the southern outskirts of the town prior to his death in 1886. One of the original importations is said to have been buried in his yard at Belmont.

The thoroughbred, however, has been overshadowed from time to time in Albemarle County by the cross-bred hunter and show horse. This county has usually had at least three recognized hunt clubs, variously, Greenwood, Keswick, Farmington, etc. Moreover, it has been the scene of horse shows and hunter trials for half a century. It is one of the best known fox hunting areas in America. Also, there have usually been three or four riding academies where the youngsters learn to ride. Anyone who knows hunters knows or has heard of the late Julian Morris and Mrs. Allen Potts and of contemporary Ellie Wood Keith, Senior and Junior, Jack Carpenter and Norris Watson, and anyone who still retains a memory of carriage horses knows of Forest Ward. Albemarle County horses have won the highest honors times without number in the eastern circuit horse shows and at Madison Square Garden.

Local residents today are familiar with the Farmington and Keswick horse shows, but only the older ones remember well the annual horse shows of the Albemarle Horse Show Association, held at the Show Grounds near Fry's Spring. These shows were the leading social event of the summer in the years prior to World War I, and blistering was the language of an unnamed lady from Gordonsville when her mount was not given the blue ribbon. The late Captain Joel M. Cochran of the Monticello Guard was the president of the Albemarle Horse Show Association around 1915. The Fry's Spring land became the subject of a housing subdivision and the horse show activity was shifted to the Fair Grounds on Hydraulic Road, near the present U. S. 250 By-Pass, but the show was not the same. The old glory, the old pomp and ceremony were gone, and Keswick became thereafter the leading county show.





Courtesy of Alderman Library. When Keck's statue of Stonewall Jackson was unveiled October 19, 1921.



Courtesy of The Daily Progress. Early industry in Charlottesville. This building at the present N.E. corner of Market St. and 6th St., N.E., is now a law office.



Courtesy of Miss Evalina Magruder. Old Christ Church, dedicated in 1826.





For  
the  
Queen!

Week  
for  
Two!!  
at

REGULATION PITCH AND PUT GOLF COURSE  
SWIMMING POOL — SHUFFLEBOARD COURTS  
PATIO—SUNTAN—DINING TERRACE & BAR  
DINING ROOM—COCKTAIL LOUNGE  
CENTRAL HEAT — AIRCONDITIONED  
ELEVATOR — ON PREMISE PARKING  
TELEPHONE 564-8535

THE OCEANFRONT CAVALIER  
505 N. Atlantic Blvd.  
FT. LAUDERDALE, FLORIDA

We are happy to provide

**TRANSPORTATION**

for our

**200<sup>th</sup>-Anniversary Queen**  
of

MR. JEFFERSON'S CITY  
to

**FORT LAUDERDALE, FLA.**

**TRAILWAYS**  
easiest travel on earth





Courtesy of Mrs. E. O. McCue, Jr. Albemarle Horse Show about 1915.

## HAIR STYLE

... for ...

## THE QUEEN

... by ...

## KOURY'S

### HAIR STYLIST



### POSTSCRIPT

Apology must be made for the shortcomings of these notes. Many more illustrious persons should be mentioned, many more important events should be chronicled, many anecdotes should be included; other pictures of persons and places should be shown; and more detailed statements should be made of many persons who are barely mentioned here. All this could not be done within the brief space available in this booklet for historical notes. Readers who miss these names and events in these pages must register their protests, in order that when someone attempts at a later date to develop a worthwhile history of this community such omissions shall be corrected.



*Compliments of*

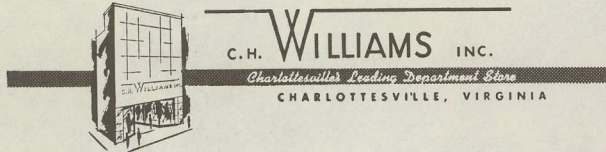

*Serving Central and Northern Virginia  
for over 27 years*

**G.E. TRANSISTOR RADIO**

*from . . .*

**Ray Fisher's, Inc.**

**JEWELERS AND DIAMOND MERCHANTS  
FOR NEARLY A HALF CENTURY**

*We take pleasure in presenting to the  
200th Anniversary Commission a beau-  
tiful 17 jewel Lowe's Watch.*

**THERE'S A WATCH FOR YOU AT LOWE'S**

Le Coultre  
Omega  
Hamilton  
Croton  
Lowe's



Longines  
Tissot  
Bulova  
Elgin  
Lowe's

**DRESS**

*. . . from . . .*

**Tilman's**



**R.C.A. TRANSISTOR RADIO**

*... from ...*

**H. M. GLEASON CO.**

*Miller and Rhoads is proud to participate  
in furnishing awards for the Queen  
and her Court during our 200th  
Anniversary Celebration*

*Miller & Rhoads*

Virginia's Finest Department Stores

**P e r m a n e n t   W a v e**

*... from ...*

**BURGESS BEAUTY SALON**

**CHANNEL MASTER  
TRANSISTOR RADIO**

*by*

**Central Electric Company**

115 West Main St.    -:-    Charlottesville, Va.

DAVID H. TURNER, President

GORDON L. WHEELER, Manager



**DRESS**

*Compliments of*

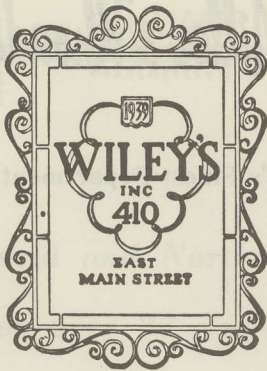

**DRESS**

*Compliments of*

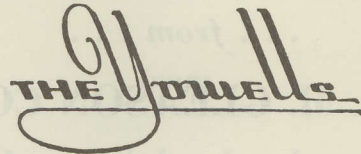

108 FIRST STREET, SOUTH

Original Fashions for the Well Dressed Woman

**HITACHI Transistor Radio**

*... from ...*

**Midway Electric Company**

**TABLE RADIO**

*Compliments of*

**M. C. THOMAS FURNITURE**

La Centre  
Onaga  
Hamilton  
Cotton  
Low's



Langston  
Trent  
Bilova  
Elgin  
Low's



92 years of outfitting gentlemen in authentic style at sensible prices.

Also, clothes for young gentlemen from size 12 up.

AND NOW,  
Ladies Sportswear Too!

### KAUFMAN'S

... Since 1870 ...  
Main at Third Street

We are pleased that a princess of this celebration is wearing a dress that we donated.

A beautiful  
"GAY GIBSON"  
dress will be given to one of  
the Princesses through

the courtesy of  
**STYLE SHOPPE**  
"DISTINCTIVE APPAREL"

Main at Fourth Street

ONE PAIR OF  
Bass Weejuns Loafers

... from ...

*Hellers*

### CARY'S CAMERA SHOP

Everything Photographic **zz**  
Refrigerated Film

A complete line of Binoculars  
*at the*

**Barracks Road Shopping Center**

We are pleased to donate a camera outfit to  
one of the Princesses.



**DRESS**

*Compliments of*



**DEPARTMENT STORE**

**Ladies**

**Girod Puregoux Watch**

*... from ...*



**KELLER AND GEORGE**

**BEAUTY KIT**

*... from ...*

**WATSON BEAUTY SALON**

**CABLE KNIT SWEATER**

*... from ...*

**Town and Country**



**Ladies Elgin Watch**

**TUEL JEWELERS**

*Certified Watchmaker and Jewelers*

*Authorized representative for*

**K E E P S A K E**

**Diamond and Wedding Rings**

**Hamilton and Bulova and Elgin Watches**

104 South First Street

— EASY TERMS TO SUIT YOU —

**GLASSWARE BY**

**PEPSI COLA BOTTLE**

*Division of*

**OWENS-ILLINOIS GLASS CO.**



**ALLIED SUPPLY CO.**

manufacturers of—

**WEBLITE BLOCKS  
READY MIXED CONCRETE  
CONCRETE YARD AND  
GARDEN PRODUCTS**

Telephone 295-7181

Charlottesville, Va.

**Jones & Newman Auto Service, Inc.**

**Blue Ridge Construction Company**

**Paul B. Victorius**

**Dominion Services Incorporated**

**Food Mart, Inc.**

**O'Neil Realty & Mortgage Corporation**

**Jefferson Snack Bar**

For Delicious Hamburgers

**Parks Finance Service Inc.**

**William S. Roudabush, Jr. & Associate**

Certified Land Surveyor

**The Spotless Company, Inc.**

**Frank Sargeant, Jr. Ins. Agency, Inc.**



## Patrons

Mr. & Mrs. H. L. Alden  
Dr. & Mrs. H. L. Archer

Miss Kitty Bishop, Mrs. Diggs E. Bishop  
Mr. and Mrs. W. Marshall Black, Jr.  
Mr. & Mrs. T. Munford Boyd  
Mr. & Mrs. John C. Boocock  
Mrs. K. Mayo Browning  
Mrs. William M. Bryan  
Mrs. J. W. Ballard  
Mrs. Frances Christian Brand  
Mr. & Mrs. Horace Burr

Mr. & Mrs. William C. Chamberlain  
Mr. & Mrs. J. F. Cannon, Jr.  
Mr. & Mrs. Orbin F. Carter

Dr. & Mrs. Thomas H. Daniel  
Mrs. J. Fox Dodson  
The Rev. & Mrs. H. A. Donovan  
Mr. & Mrs. George F. Duborg  
Mr. & Mrs. E. R. Duff  
Mrs. J. L. Dryden

Mr. and Mrs. Fred W. Early

Mr. & Mrs. Clarence H. Fiebrantz

Mr. & Mrs. J. S. Galban  
James H. Galt  
Mr. & Mrs. William C. Gentry  
Mr. & Mrs. Lloyd W. Giles  
Mrs. John A. Gilmore  
Mary F. Goodwin  
Mr. & Mrs. Edward B. Gordon

Mr. & Mrs. Oliver C. Hall  
Mrs. Theodore Hardeen  
Mr. & Mrs. Harry H. Hill  
Mr. & Mrs. Richard Holladay  
Mr. & Mrs. Robert M. Hubbard  
Mrs. E. D. Hundley  
John G. Hundley  
Charles F. Hunt, M.D.  
Dr. M. K. Humphries, Jr.

Frank Ix & Sons Va. Corp.

Mr. & Mrs. Stephen V. Jamme  
Betty Sue Jessup  
Mr. & Mrs. Claude A. Jessup  
Mr. and Mrs. James L. Jessup

Mr. & Mrs. Norman Kelsey  
Mr. & Mrs. Marion K. Kellogg  
Mr. & Mrs. Albert L. Kennelly  
Mr. & Mrs. William C. Kern

Col. & Mrs. Clark J. Lawrence  
Mr. & Mrs. R. E. Lee  
Mr. & Mrs. William O. Lewis  
Mrs. J. Logan Livers  
Col. & Mrs. Irwin Lummis

John E. Manahan  
Evelina Magruder, Allaville Magruder  
Sen. & Mrs. Edward O. McCue, Jr.  
Dr. & Mrs. John F. McGavock  
Thomas J. Michie  
Mr. & Mrs. Cornelius W. Middleton  
Mrs. Alfred Hart Miles  
Dr. & Mrs. Cary N. Moon  
Mrs. Ethel Moore  
Dr. & Mrs. William H. Muller  
Mr. & Mrs. Theodore Murphy  
Mr. & Mrs. William B. Murphy  
Mr. & Mrs. John A. Mowinckel

Mr. & Mrs. Thomas P. Nelson  
Mr. & Mrs. H. D. Newcomb

Mrs. W. Allan Perkins  
Mr. & Mrs. William A. Perkins, Jr.  
Randolph H. Perry  
Gen. & Mrs. H. K. Pickett  
Mr. & Mrs. Stanley K. Pierce  
Mr. & Mrs. Richard F. Pietsch'  
Mr. & Mrs. J. R. Ponton  
Mr. & Mrs. William M. Pope

Mrs. W. Alonzo Rinehart  
Mr. & Mrs. Rodger R. Rinehart  
Mr. & Mrs. T. C. Ritchie  
Mr. & Mrs. Edwin S. Roseberry  
Mr. & Mrs. Curtis L. Reynolds, Jr.

Mr. & Mrs. E. F. Shannon, Jr.  
Mr. & Mrs. Paul Saunier, Jr.  
W. W. Schuyler  
Mr. & Mrs. C. Stewart Sheppard  
Mrs. James Gordon Smith  
Dr. & Mrs. Frank B. Stafford  
Mr. & Mrs. Donald G. Stevens

Brig. Gen. & Mrs. Legare K. Tarrant  
Mr. & Mrs. Knox Turnbull

Mr. & Mrs. Daniel G. Van Clief  
Mr. & Mrs. Earl H. Vaughan

Mr. & Mrs. Linwood H. Warwick  
Mrs. J. Allen Wheat  
Dr. & Mrs. Don P. Whited  
Mr. & Mrs. Gordon E. Wiley  
Capt. & Mrs. Edgar M. Williams

Mr. & Mrs. Harold H. Young

At Press time the list of Our Patrons was not complete. The 200th Anniversary Commission expresses its sincere appreciation to those who were not named with the other Patrons.



# OFFICIAL PROGRAM OF EVENTS

## CHARLOTTESVILLE 200th ANNIVERSARY

- |          |   |        |  |
|----------|---|--------|--|
| MARCH 15 | Special city automobile license plates commemorating the 200th anniversary were placed on sale. This license plate was designed by the 200th Anniversary Commission and approved by City Council as the official city auto tag for 1962.  |        |  |
| APRIL 13 | Premiere performance of "Virginia Festival," an overture for band, specially commissioned and dedicated to the City of Charlottesville. This overture was composed by Sydney P. Hodgkinson and performed by the Lane High School Band, under the direction of Sharon B. Hoose, at Lane High School auditorium. The composition was commissioned by the Charlottesville 200th Anniversary Commission.  | MAY 18 | Tourist Center opened at the municipal parking lot at Seventh and Market Streets. The center was built by the Charlottesville 200th Anniversary Commission.  |
| MAY 7    | Anniversary Concert commemorating the founding of the City of Charlottesville, given at Memorial Gymnasium by the National Gallery Orchestra, Richard Bales, conductor. Appearing with the orchestra were the Cantata Choir of the Luthern Church of the Reformation, which performed Bates' patriotic cantata "The Republic"; and the University of Virginia Glee Club, which sang "The Testament of Freedom" by Randall Thompson. Emma Morris, soprano, was guest artist; she sang a selection from | MAY 19 | Old Dominion Antique Car Meet at McIntire Park, co-sponsored by the Charlottesville 200th Anniversary Commission and the Antique Automobile Club of America.   |
|          |   | MAY 19 | Markers were placed on historic buildings in the old part of Charlottesville by the Albemarle Historical Society in cooperation with the Charlottesville 200th Anniversary Commission.   |
|          |   | MAY 21 | Special markers were attached to street signs in the original part of Charlottesville showing the original names of the streets, erected by the Albemarle Historical Society in cooperation with the Charlottesville 200th Anniversary Commission.       |
|          |   | MAY 24 | Presentation of a pictorial perspective map of the Town of Charlottesville, circa 1828, by the Albemarle Historical Society and the Civic League of Charlottesville and Albemarle, in cooperation with the Charlottesville 200th Anniversary Commission. |

## CELEBRATION WEEK

JULY 14-21, 1962

### SATURDAY JULY 14

9:00 p.m. to 12:30 a.m. Anniversary Costume Ball and Crowning of the Anniversary Queen. Fry's Spring Beach Club.

### SUNDAY JULY 15

11:00 a.m. to 12:00 noon Special bicentennial observances in all churches.

12:00 noon to 3:00 p.m. Open house, coffee hours, historical displays, and similar events, as planned by each church.

8:30 p.m. Interdenominational "Freedom of Religion" observance. Music by a choir selected from the churches of Charlottesville. Lane Stadium.

### MONDAY JULY 16

12:00 noon Reception and luncheon honoring the Governor of Virginia. Tickets, \$5. Farmington Country Club.

5:00 p.m. Anniversary Parade, with military units and historical floats. Guests of honor in the parade will be Gov. Albertis S. Harrison Jr., Lt. Gov. Mills E. Godwin Jr., Atty. Gen. Robert Y. Button, and former Govs. John S. Battle, J. Lindsay Almond Jr., William M. Tuck, and Thomas B. Stanley.

Parade starts at West Main Street and Jefferson Park Avenue, proceeds east on Main Street to East Seventh Street.

8:00 p.m. Pre-spectacle entertainment and Coronation of the Anniversary Queen by Governor Harrison. Lane Stadium.

8:30 p.m. "Let Freedom Ring!" Charlottesville's 200



years of thrilling, colorful history. A cast of 500 on a 300-foot stage. Climaxed by a thrilling fireworks display. Lane Stadium.

## TUESDAY JULY 17

### INDUSTRIAL PROGRESS DAY

6:00 p.m. to 10:00 a.m. Industrial Exposition at Memorial Gymnasium. Exhibits of area manufacturing, showing the part industry has played in the development of Charlottesville and Albemarle County.

Guided tours through the University of Virginia's Nuclear Reactor Plant. Buses leaving every hour from Memorial Gymnasium will provide free transportation to the plant.

12:30 p.m. to 2:00 p.m. Luncheon honoring Charlottesville and Albemarle County's outstanding industries. Speaker: Mortimer M. Caplin, commissioner of Internal Revenue. Tickets, \$4. Thomas Jefferson Inn.

8:00 p.m. Band Concert by Charlottesville Municipal Band and Coronation of the Anniversary Queen by Mayor Louie L. Scribner. Lane Stadium.

8:30 p.m. "Let Freedom Ring!" Fireworks display. Lane Stadium.

## WEDNESDAY JULY 18

### YOUNG AMERICA DAY

10:00 a.m. Playground Parade. Demonstrations by Future Homemakers of America, Future Farmers of America, and 4-H Clubs. McIntire Park.

11:00 a.m. Cookout Demonstration. McIntire Park.

1:00 p.m. Archery and Sports Demonstration. McIntire Park.

1:30 p.m. Swimming Meet: Competition among Central Virginia teams. Fry's Springs pool.

2:00 p.m. Little League Baseball. McIntire Park.

3:00 p.m. Pie-Eating Contest and Field Events. McIntire Park.

8:00 p.m. Pre-spectacle entertainment and presentation of the day's award winners. Coronation of the Anniversary Queen by Bill Elias, University of Virginia football coach. Lane Stadium.

8:30 p.m. "Let Freedom Ring!" Fireworks display. Lane Stadium.

## THURSDAY JULY 19

### LADIES DAY

1:00 p.m. Ladies Luncheon, with a showing of Two Centuries of Fashion, 1762-1962. Tickets, \$5. Farmington Country Club.

Special floral arrangements, on display in the seven Jeffersonian windows of Peacock Alley at Farmington Country Club.

3:00 p.m. Ladies Fashion Show: Competition by categories.

6:00 p.m. Dinner honoring Marjorie Mitchell, internationally known concert pianist. Tickets \$5. Farmington Country Club.

8:00 p.m. Pre-spectacle entertainment and Coronation of the Anniversary Queen by Edgar F. Shannon Jr., president of the University of Virginia. Lane Stadium.

8:30 p.m. "Let Freedom Ring!" Fireworks display. Lane Stadium.

## FRIDAY JULY 20

### HOMECOMING DAY

9:00 a.m. to 6:00 p.m. Registration of former residents at the Hospitality Center, located in the Elks Club, 411 East High Street.

9:00 a.m. to 8:00 p.m. Display of aircraft and missiles at the Charlottesville-Albemarle Airport. Friday and Saturday.

12:00 noon to 2:00 p.m. Picnic for visiting dignitaries, long-time residents, and former residents. Amusements for the children. Box lunches, \$1.50. McIntire Park.

2:00 p.m. to 4:00 p.m. Entertainment for picnickers, including an exhibition by the Virginia Reelers. McIntire Park.

Awards for oldest former residents, for those returning from the most distant points, and for those bringing the largest families.

8:00 p.m. Barber shop quartet and exhibition by Virginia Reelers. Introduction of the day's award winners. Coronation of the Anniversary Queen by John S. Battle, former governor of Virginia. Lane Stadium.

8:30 p.m. "Let Freedom Ring!" Fireworks display. Lane Stadium.

## SATURDAY JULY 21

### AMERICAN HERITAGE DAY

9:00 a.m. to 6:00 p.m. Hobby Show and Exhibits of coins, stamps, and Indian lore. Exhibit area to be announced.

9:00 a.m. to 8:00 p.m. Display of aircraft and missiles at the Charlottesville-Albemarle Airport. Second day.

2:00 p.m. to 3:30 p.m. Order of the Cavaliers and Bicentennial Belles, family picnic. Box lunches, \$1.50. McIntire Park.

Final judging of beards with awards. McIntire Park.

4:00 p.m. Burial of Charlottesville time capsule at the new Charlottesville Courthouse, Fourth and High Streets. Capsule to be marked for opening in the year 2012, the 250th anniversary of Charlottesville.

8:00 p.m. Pre-spectacle entertainment and Coronation of the Anniversary Queen by Lt. Gen. Louis B. Puller, USMC Ret.

8:30 p.m. "Let Freedom Ring!" Fireworks display. Lane Stadium.





## Candidates for 200th Anniversary Queen and Court of Honor

Linda Bickers  
 Mrs. S. L. Bickers  
 Betty Birkhead  
 Judith Bradley  
 Camille Branham  
 Janna Brown  
 Julie Brown  
 Marilyn Burton  
 Mary Cannon  
 Jaca Christian  
 Carolyn Clark  
 Susan Cohen  
 Bonnie Cropp  
 Mrs. Jey Crowe  
 Mrs. Laferne Dale  
 Peggy Dameron  
 Carol DeVore  
 Betsy Englander  
 Eva Erginbright  
 Marty Flowers

Mrs. Charles Fry  
 Elaine Garth  
 Mrs. Hamilton W. Graves  
 Cheryl Haden  
 Janet Harper  
 Phylis Hess  
 Anne Holland  
 Beverly Holland  
 Dolores Jones  
 Becky Kennedy  
 Betty Kidd  
 Pat Lane  
 Penny Layman  
 Mrs. Sally Lynch  
 Beth MacKay  
 Martha MacMillan  
 Mrs. Forrest Marshall, Jr.  
 Joan Mustard  
 Barbara Matacia  
 Peachy Moon

Gloria Naylor  
 Carol Patterson  
 Mary Lou Payne  
 Rosemary Peters  
 Sandra Purvis  
 Eleanor Quann  
 Sandra Redlands  
 Roberta Rolston  
 Doris Rorrer  
 Avon Sargent  
 Vichi Seiler  
 Irma Shifflett  
 Nancy Shifflett  
 Brooks Stargell  
 Mrs. Alton Thomas  
 Diane Velenti  
 Byrd Williams  
 Paula Williams  
 Bonnie Wingo  
 Mrs. Paul Wood

At Press time, our Queen and Her Court of Honor had not been selected. The Charlottesville 200th Anniversary Commission expresses its sincere appreciation and congratulations to all contestants.



# CAVALIER CHAPTERS



CHARLOTTESVILLE'S  
200TH ANNIVERSARY

- NO. 2—RAGING MANES—Hal Javins, Harry Kennedy, Oscar Rinker, I. C. Gibson, Ernie Hooper, Wyatt Owens, Buster Oliva, Al Gardner, Elzie Dunnivan, Major Akins, Dick Ergenbright, Ernest Mitchell, John Harlan, W. L. Hitchcock, Gene Grant, E. U. Farish, W. W. Glass, Jr., Vince Ragunas, C. H. Acree, George Phillips, Bill Green, Turkey Bibb, Eugene Moorefield, Dr. L. K. Rathi, Dr. Moses Cohen, Dr. Martin Netsky, Dr. Frank Dammann, Dr. William Scoggin, Pete Baker, W. R. Hall, Richard Hankins, Andy Anderson, N. J. Robinson, Charlie Wells, Jim Grimes, Robert Helsley, Al Williams, Junior Gibson, James Mundy, Dr. Ted Horton, Jack White, Hunter Dudley, Wilber Shifflett, Jim Hening, Bob Herring, Elmer Sprouse, Dover Mawyer, John R. Strachan, Rufus Gordon, Bob Barbato.
- NO. 8—THE MIX-UPS—S. F. Stoneburner, B. L. Casteen, Garland Ferneyhough, Bob Bailey, John Bevilacqua, James Lewis, Ken Rogers, Guy Ray, Harold Hensley, Harold Birkhead, James Craig, G. Kirby, Jr., Ed Deets, Tom Smith, Randy Wade, George Eudaley, Jr.
- NO. 9—THE TRUSTEES—Donald Carlon, Robert Vosselle, Fred Balton, Warren Glass, A. R. Crittenden, Chauncey Nulter, B. P. Collins, Peter Thorsen, Christopher Johnson, T. J. Skleng, Joseph Overmount.
- NO. 13—GINO'S REBELS—Floyd A. Caul, Trenton Lowe, Forest Smyther, Robert Varner, Earley Dowell, James Polaro, Charles Baker, Albert Agree, Dennis Kuhunond, J. H. Morris, Jr., James Hughes, Gordon Stauffer, Ed Robinson, Sam Stiebel, Bill Arnold, Bill Faulconer, Jim Collins, William Clark, Warren Brown, John Marsh, James Gibson, Thomas Pugh.
- NO. 16—THE COOKIE DUSTERS—Woody McGill, Tommy Keith, Marshall Black, Bernard Haggerty, Bruce Sherman, Coleman Trainor, George Bailey, John Bernhardt, Dick Craun, Gus Heilman, Bob Pence, David Roberts, Phillipp Sommer, Harold Flesch, Frank Angel, Peter MacGregor, William Pugh, A. T. Dulaney, T. K. Woods, Bill Totty, Bill Woodzell, Barney Cook.
- NO. 19—CAVALIER CHAPTER OF THE CAVALIERS—Ed Roseberry, Frank A. Kessler, Fred Dove, Carl Kuhn, Gerald Glasscock, Charlie Johnson, Jr., John Collins, Charles Dobbins, William Muller, W. R. Preddy, J. M. Luck, Jr., William Harris, Jr.
- NO. 20—FALCON CLUB—Bernard Carr, Hugh A. Bingler, Walter Eades, Peter Trainor, W. W. Bingler, J., N. Bondurant, Vernon Trainer, George Norcross, Dan Bingler, W. R. Bingler, Charlie Barnett, Joe Templeton, Edward Johnson, Roger Long, Stuart Bruce, Wallace Bingler, Homer Bailey, M. M. Morris, Stanley Smith, Fred Wagner.
- NO. 21—KING CHARLE'S OWN—John Manahan, Dr. Wm. Smithey, Dr. Edwin Hutter, Philip Peyton, Dr. W. Harman Surver, Col. J. C. Wise, Louis Chavenet, Cecil C. Hoge, David Holland, Delbert M. Mann, Robert Hoagland, Hamilton Smithey, Dr. Maurice M. Bray, Douglas Kincald, Col. Hoagland.
- NO. 22—FULL O'BRUSHES—Harry M. Gibson, David Goodwin, Russell T. Payne, Buster Goodwin, Milton Patterson, Dan Albert, Julian Lingle, Randolph Bean, J. R. Ponton, Stan Garrett, Milton Haney, J. S. Tucker, N. H. Smick, John G. Hundley, Curley Fitzgerald, Charles Hicks, A. B. Davis, Fred Early.
- NO. 23—KIWANIS KURLERS—Stuart Powers, Duke Barr, Tom Noland, Louis Scribner, John Trevillian, Bett Vernon, Fritz Holzbaur, Wilson Garnett, Bob Shol.
- NO. 24—DUKES MIXTURE—Truman Botts, Manin Bobb, W. W. Wright, Gerald Tremblay, R. R. Fisher, J. O. Laemmermann.
- NO. 25—RAZOR REBELS—William Roseberry, Bob Byers, P. B. Critzer, Edwin Denby, John Parlse, T. E. Harrison, Jr., L. B. McCauley, Billy Krohn, George Byers, Harold Grimes.
- NO. 26—BEARDED PEN MAKERS—Lawrence Watson, Goodwin Robertson, Thomas Underwood, Simmie Hensley, Broadus Madison, William Breeden, Robert Ritchie.
- NO. 27—JOHN S. MOSBY—C. B. Trainum, B. Rohe, W. G. Roank, J. Sims, J. T. Cravery, T. R. Scruggs, F. Kirschnick, Lawrence M. Rogers, D. E. Craver, James Bingler, Eugene Beagle, William Sadler, John Carter, Gerry Tlpuj, Lawrence Garrison.
- NO. 28—GREAT EXPECTATORS—Bill Lamm, Buck Clayton, Andrew Bolick, Wayne Henderson, Darrell Gutshall, Clyde Driscoll, William Gardner, Eugene Harris, Kenneth Jones, Charles Hammock, W. P. Carr, Eddie Hickerson, Lee Benson.
- NO. 30—THE BRISTLE BROTHERS—P. Dickerson, Samuel Harris, C. E. Arnold, Buddy Batten, Harry Pace, Sherman Snead, E. B. Goddin, John Easton, Dick Manson, Cary R. Buck, James Tyler.
- NO. 31—HEW BEARDS—Clyde Cain, Col. Claire Hardy, Oscar Pomer, Dr. Carl Seifert, Gordon Sims, Stuart Seiler, Winston Collier, Jr., William Folger, Rodolfo Mayorga-Rivas.
- NO. 32—UNMENTIONABLES—Charles F. Nelson, Frontiss W. Liles, J. R. Meadows, Ashton Moore, Andrew Fielding, Dan Ceulleyton, John Sartin, Melin Naylor, Tommy Edwards, Reginald Vest, Franklin Layman.
- NO. 35—THE REBEL—Tommy Tomlin, Rudolph Chapman, Edward Melton, J. A. Thomas, R. J. Short, Joe Thomas, Clarence L. Sharp, Monti Melton, David Omohundro, Samuel A. Tomlin.

## Individual Members of the Order of the Cavaliers

Ben Gaston  
James Price  
Wayne Morris  
Gene Bear  
David Dickey  
John Twyman  
James Faris  
Paul F. Cooke  
Carl F. Muse  
Kyle Roap  
Kenneth Tipton

H. W. Davis  
William S. Detamore  
Henry Josselyn  
J. L. Spencer  
Fred Hoar  
J. M. Farish  
Avery H. Reed  
William Dudley  
Wiley G. Harrell  
C. Edgar Bryant  
Frank Haynes



**INDIVIDUAL MEMBERS OF THE  
ORDER OF THE CAVALIERS**

Cary Branch  
William Polson  
F. G. Reynolds  
Frank F. Critzer  
Charles B. Leberett  
Hugh Paylor  
Kenneth R. Duerden  
Asa Hall, Jr.  
C. E. Angell  
Glen Rouse  
Harold Snow  
J. L. Armstrong  
W. H. Smith  
Howard A. Monto  
Tommy Pugh  
N. R. McCauley  
William K. Haddow  
William C. Cason  
Charles C. Cason  
Willie L. Barnes  
T. S. Marshall  
Stanley B. Thomas  
Bob Richardson  
Charles Orser  
George F. Duborg  
William Silling  
Buddy Saunders  
Henry B. Goodloe  
James M. Harlowe  
Robert Unversaw  
Mike Ritz  
Russel N. Hamner  
William W. King  
H. D. Glass  
Virgil Payne  
E. D. Floyd  
Milton C. Woodlief  
Cecil Carroll  
Oliver C. McAlister  
Lloyd Giles  
Herman G. Weakley  
Parron R. Faircloth  
Carl L. Gibson  
Ben K. Symmers  
B. M. Hoover  
Elwood R. Tate  
Walter Withers  
Gene Lovelace  
David Farish  
L. H. Warwick  
M. P. Cosner  
H. T. Worley  
J. W. Acree  
Sam Arbogast  
B. G. Fuller  
James O. Chaffin  
Wm. H. Wade  
Gary Dixon  
Carl Billings  
W. J. Lennon  
Thomas R. Hartsell  
Don Hall  
Gilbert E. Rose  
William D. Miller  
Vernon E. Wallot

Walter Chaffin  
Francis L. Fulton  
Gary Brooks  
Cecil Cole Marshall  
Julian Brook  
J. C. Sunmer  
Jackson P. Cason  
Delbert L. Snead  
Jim Doniel  
R. B. Houck  
Hugh Sandridge, Jr.  
M. W. Perry  
Billy Reed  
Calvin E. Dodd  
Richard Hall  
Raymond P. Harris  
Gus Wipappus  
Leo Gibson  
Otis L. Haggard, Sr.  
Jack McAdams  
Ralph Lamm  
Garland Bell  
Bill Londeree  
Meredith E. Minter  
John A. Breeden  
Theodore Buck  
Henry Gibson  
E. B. Crenshaw  
Wilson P. Huckstep  
Templeton Elliot  
Bobby Lee Whitewell  
Charles Moore  
Robert A. Wyatt  
John Eells  
Harry Bradshaw  
Gordon Wiley, Jr.  
Edward Birkhead  
Charles Castle  
Nelson M. Woodson  
James Wilkerson  
Leroy Coltons  
Howard Spruell  
James P. Leftwick  
Marvin Oliff  
Robert W. Harris  
C. A. Lambert  
Rosser T. Pugh  
Mac Gaines, Jr.  
Junior Daugherty  
Templeton Elliot  
Mannis Wood  
Lawrence A. Wingfield  
Authur N. Badgett  
Kenneth A. Smith  
Cecil F. Pritchett  
Chris Schur  
Dipsey Doodle  
Melvin Gibson  
M. F. Baughan  
Jessee C. Bickers  
Winston H. Fitzgerald  
Albert N. Tyree  
John Taylor  
Van Hutchinson  
Ray Chaffin  
S. K. Brown

**Bicentennial Belles**



NO. 1—THE LEGGETT'S BELLES

Mrs. Frances P. Campbell	Mrs. Louise Tomlin
Mrs. Lillian Adams	Mrs. Glenna Williams
Miss Carolyn Ayers	Mrs. Elizabeth Bibb
Mrs. Nancy Allen	Mrs. Jane Maupin
Mrs. Louise H. Davis	Miss Leura Gibson
Mrs. Louise T. Davis	Mrs. Virginia Mason
Mrs. Lillian Easton	Mrs. Martha Sprouse
Mrs. Mary Kennedy	Mrs. Christine Brown
Mrs. Ruby Haden	Mrs. Nancy Booth
Mrs. Beth Davis	Mrs. Elnor Moore
Mrs. Earcel Cook	Mrs. Virginia Campbell
	Miss Genevieve Houchens

NO. 3—CHARLOTTESVILLE CHAPTER OF SWEET  
ADELINES, INC.

Doris B. Brown	Beulah P. Harlow
Janice M. Smith	Lucy R. Spencer
Stella Haggard	Phyllis R. Leverett
Ruby Taylor	Sadie H. Morris
Lucy M. Wheeler	Jane M. Detamore
Nelda H. Tyler	

NO. 4—SWINGING BELLES (Virginia Reelers)

Mrs. Ralph Butcher	Mrs. C. R. Milton
Mrs. D. R. H. Gourley	Mrs. T. G. Harper
Mrs. Paul Wright	Mrs. Susan Merrit
Mrs. Arnita Maupin	Mrs. Thomas R. Hartsell
Mrs. Carlton Mawyer	Mrs. Elmer Burruss, Jr.
Mrs. L. E. Cason, Jr.	Mrs. Eleanor Rood
Mrs. T. Ryland Moore, Jr.	Mrs. Mary Cason
Mrs. Barney F. Smith	Mrs. Kenneth Smith
Mrs. Leo B. Phillips	Mrs. Nancy Leftwich

NO. 14—OPTI-BELLES (Opti-Mrs. Club)

Mary Williams	Sally Mohler
Elsie Mowbry	Ann Pleasants
Annette Stevens	Kitty Sloan
Mary Morris	Fairy Geiger
Elizabeth Jackson	Ida Ellinger

NO. 15—BUR-JETT BELLES

Mrs. Edna Burgess	Mrs. Dimple Barnett
Mrs. Sally Payne	Miss Judy James
Mrs. Stella Lively	Mrs. Nina Donegan
Miss Bobbie Richmond	Miss Darlene Burgess
Mrs. Jean Campbell	Mrs. Juanita King
Mrs. Beatrice Bailey	

NO. 16—CRESCENT BELLES

Mrs. L. W. Kempf	Mrs. J. L. Theis
Mrs. O. G. Hawks	Mrs. W. T. Chewning, Jr.
Mrs. W. H. Martin	Mrs. A. T. Dulaney, Jr.
Mrs. Mary Folger	Mrs. W. S. Roudabush, Jr.
Mrs. William Roberson, Jr.	



NO. 20—LIBERTY BELLES

Miss Susan Smith	Miss Joan McAllister
Miss Virginia Budd	Miss Marian Mowbray
Miss Linda Ritter	Miss Ann Vaughan
Miss Suzie Carter	Miss Diana Martinez
Miss Suzie Johnson	

NO. 22—BETA SIGMA PHI (Beta Belles)

Betty J. Parr	Frances Loose
Anne North	Betty Hicks
Barbara Gentry	Nancy Gibson
Sylvia Brown	Devera Wolfe
Lucy Rhodes	Phyllis Patterson
Connie Davis	Mary Frances Bowman
Rachel Rodenhizer	Yvonne Hope
Shirley Cain	

NO. 23—BREAKFAST BELLES

Eleanor Proffit	Armand H. Thomas
Elizabeth Petty	Gertrude Mawyer
Elizabeth Parr	Gayle Marshall
Bobbie Ballard	Mildred Ferneyhough
Lucille Carr	Mrs. H. W. Acree
Mary Ferneyhough	Elizabeth Crenshaw
Gladys Mowen	Mrs. Margurite Bryant

NO. 27—BUSS BELLES—(Va. Trailways)

Margaret K. Shepherd	Lois Bragg
Freda D. Bell	Agnes Garver
Helen Maupin	Kathleen Price
Myrtle Breeden	Susan Trice
Lillie Mae White	Maude Sullivan
Helen Hoke	Lucille Tooley
Christine Martin	Janice Cadwallader

NO. 28—FREEDOM BELLES

Juanita Miller	Mary Lou Roseberry
Carol Houston	Wilma Luck
Nancy Rosse	Virginia Chiles
Joyce Catlett	Gracie Roseberry
Sylvia Lane	Mickey Eheart
Brenda Harris	Faith C. Pratt
Betsy Wilhoit	Harriet Taylor

NO. 29—JEFFERSON BELLES

Mrs. Virginia Bishop	Mrs. Lucille Collins
Mrs. Helen Clark	Mrs. Alice Pace
Mrs. Lillian Gibson	Mrs. Marjorie Brown
Mrs. Gladys Buck	Mrs. Frances McAlister
Mrs. Helen Robertson	Mrs. Louise Southall
Earlene Bishop	Mrs. Bessie Lasley
Becky Bishop	Mrs. Pearl Davis
Mrs. Lucille Hall	Mrs. Emma Laing

NO. 34—SOUTHERN BELLES

Grace Leake	Helen Forloines
Maggie Lee Conlon	Laura Kennedy
Mary Frances Conlon	Mary Hilderbrand
Myrtle Haggerty	Eleanor Hudson
Barbara Martin	Hilda McLaughlin
Elizabeth Winn	Mrs. Agnes Bibb

NO. 35—SCATTER BELLES

Shelby Harris	Audrey Hawkins
Dottie Perry	Eva Mowbray
Laura S. Easton	Faye Mowbray
LaVerne Gibson	Charlotte Beasley
Faye Bellomy	Micki Byerly
Mildred McDaniel	

NO. 33—THE SCHOOL BELLES

Sue Hylton	Frances Webster
Mrs. Darinka Ramirez	Becky Kirby
Mrs. Nincie O. Currier	Mary Toms
Mrs. Peggy D. Meadows	Katherine Mann
Charlotte B. Wolff	Lily Varner
Ann Ergenbright	

NO. 36—DIXIE DARLINGS

Kay Marshall	Mary Ann Suddarth
Lenora Glass	Edith Gentry
Nancy Marshall	Earline Taylor
Shelby Harlow	Sadie Hunt
Sandra Wood	Alice Woods
Peggy Gray	Molly Glass
Mildred Bishop	Joyce Woodson

NO. 37—HILL BELLES

Mrs. Alex B. Lacy	Ina Jones
Jean Burton	Shelby Marshall
Mary Virginia Beard	Catherine Chambers
Rose Lamberth	Sylvia Sturkie
Charlotte Bailey	Julie McLeod
Christine Davis	Mary Lacy

## Individual Members of the Bicentennial Belles

Mrs. R. L. Currier	Mrs. Luther Gore
Mrs. Maria Jones	Alice Gore
Myra Clark	Mary Gore
Ruby Tucker	Carolyn Gore
Ella Frances Smith	Myrtle P. Toms
Mrs. Stuart Fitzhugh	Mrs. Marjorie Evans
Virginia Scribner	Gloria Snapp
Margaret Snook	Mrs. M. L. Bobb
Mrs. Fay Early	Florence Worley
Mrs. Maudie McCauley	Betty Lou Scruggs
Muriel E. Fouts	Mrs. Marguerite Gardner
Isabelle Wyant	Virginia Crickenberger
Mrs. Charles Sublett	Mrs. George Clark
Camille Branham	Lynn Mallory
Mrs. Barbara Bell	Mrs. J. E. Jarman
Rea Thomas	Tillie Moon
Mary Sue Thomas	Debbie Morris
Mrs. Louise Garrison	Mary Fisher Bernet
Mrs. Tom Nelson	Leverne Sturgill
Jean Herring	Mary Gillikin
Rachel Morris	Mrs. Lee Cason
Judith M. Whitworth	Laura Geer
Joyce Lamb	Mary Worley
Lois Mothes	Yvonne Pugh
Pearl Estes	Cecelia Pugh
Mrs. Lucy Brown	Betty Green
Mrs. Joyce Taylor	



The Albemarle Chapter  
of  
Daughters of The American Revolution

Present

*"The Heirloom Museum"*



ARITA BOWL, JAPANESE, LATE 17TH CENTURY

Made for Prince Nambu whose crest appears nine times in the design. In 1736 William Randolph traded 400 acres of land in Albemarle County to Peter Jefferson for nine gallons of "Henry Weatherbourne's arrack punch" served in this bowl. The tract was later called Shadwell and was the birthplace of Thomas Jefferson.

The bowl belonged to the Harrison family and both President William Henry Harrison and President Benjamin Harrison took it to the Whitehouse where it served as the official bowl.

Featured in Scene 4 of "A Heritage Begins"

from

*"Let Freedom Ring"*

Museum Open July 15th thru July 21st

Sunday 4:00 til 9:00

Mon.-Sat. Hours 9:00 til 6:00

Rennolds Company Building

Route 29 North

Look For The Covered Wagon



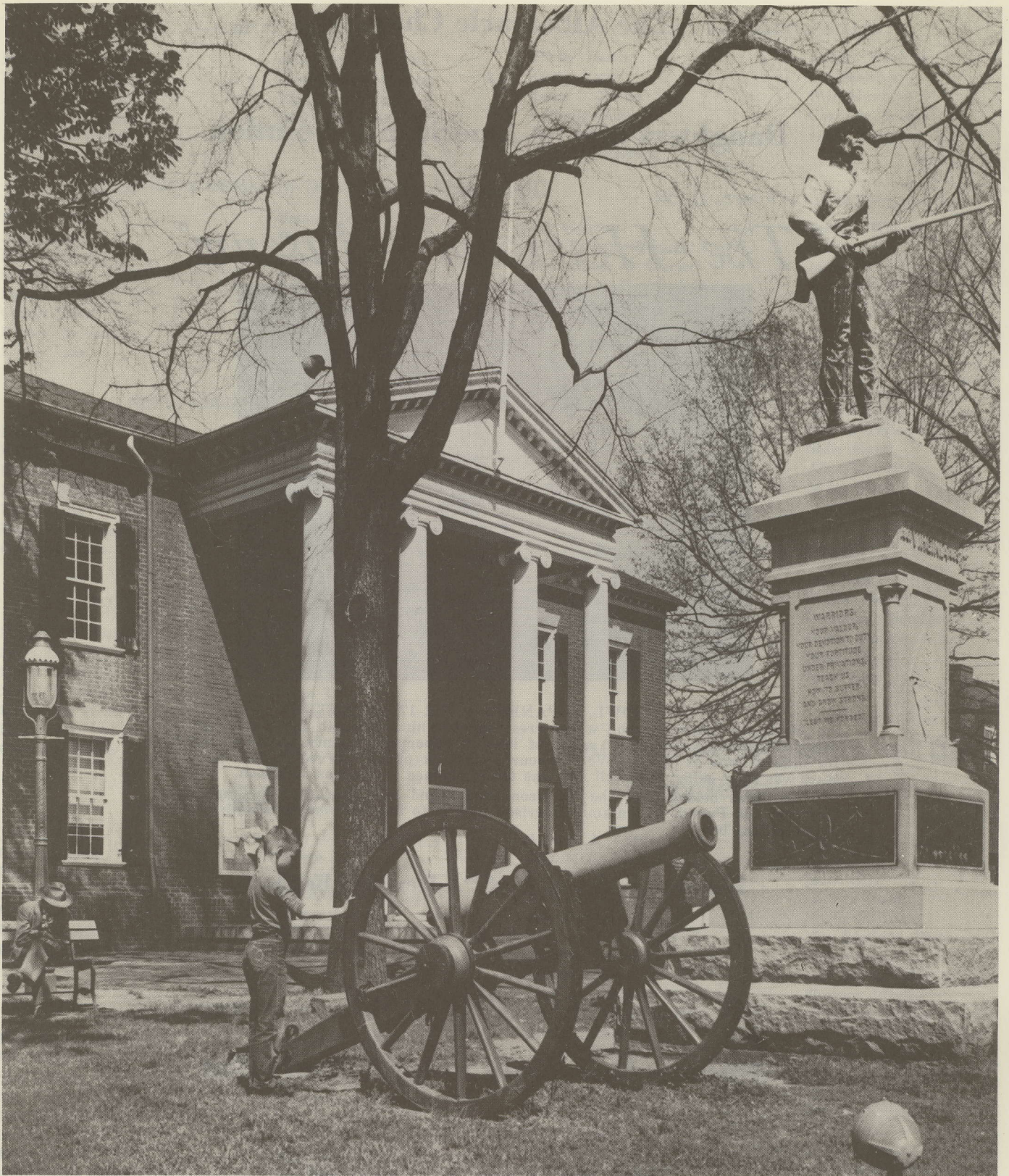

### ALBEMARLE COUNTY COURTHOUSE

This courthouse green was the frequent meeting place of three presidents of the United States—Thomas Jefferson, James Madison, and James Monroe. Here all three men campaigned for public office. The courtroom was built in 1803 and the portico was added in the 1860s. In this courthouse, Confederate Ranger John S. Mosby, while a student at the University of Virginia, was convicted of shooting and seriously wounding a fellow student. The original courthouse on this square was a wooden structure built in 1762. It stood near the site of the Confederate statue.

—Photo by Ed Roseberry





### MONTICELLO TRAVEL EXHIBIT

Beverly and Neville Allison, as Martha and Thomas Jefferson, greet Vice Mayor Bernard J. Haggerty and Claude A. Jessup, president of the 200th Anniversary Commission, during a public showing of the Monticello Travel Exhibit on August 10, 1961, at the Monticello Hotel. The exhibit, created by the Anniversary Commission, was displayed in more than a dozen travel shows outside Virginia during 1961 and 1962 to advertise Charlottesville's bicentennial.

—Photo by Rip Payne



(Continued from Page 7)

## CONCERT DIVISION

Fred N. Colmer, *Chairman*

### PLANNING COMMITTEE

Fred N. Colmer, *Chairman*  
Randolph Bean  
Mrs. T. L. Bogert  
Sharon B. Hoese  
Mrs. E. M. Watson  
Mrs. John D. Forbes  
David H. Davis

### GATE AND USHERS COMMITTEE

Ronald Roberts, *Chairman*  
Mrs. Eleanor Joyner  
Interfraternity Council

### ARRANGEMENTS COMMITTEE

Mrs. Frederick D. Nichols, *Chairman*  
David W. Weiss  
Mrs. Charles K. Woltz  
Sigma Chi Fraternity

### TICKET COMMITTEE

Mr. and Mrs. Francis P. Brawley  
Mr. David V. Strider

### POSTER COMMITTEE

Mrs. T. R. Turner  
Mrs. C. E. Delauney

## TOURIST CENTER DIVISION

### PLANNING COMMITTEE

Lorin A. Thompson, *Chairman*  
W. A. Rinehart, III  
Gordon E. Wiley  
John B. Rogan  
Barney F. Smith  
Randolph H. Perry

### CONSTRUCTION COMMITTEE

Milton L. Grigg, *Chairman*  
Wallace W. Taylor  
George Lex  
Edward van Laer

### CONSULTANT

James E. Bowen, Jr.

## OPERATIONS COMMITTEE

May 1962

Mrs. Cary N. Moon, Jr., *Chairman*  
Mrs. Alan M. Bruns  
Mrs. I. B. Cauthen, Jr.  
Mrs. Geo. D. Spence  
University League

June 1962

Mrs. Richard A. Trice, *Co-Chairman*  
Mrs. James S. Twohey, *Co-Chairman*  
Council of Garden Clubs of  
Charlottesville and Albemarle

July 1962

Miss Frances Martin, *Chairman*  
National Secretaries Association  
Mrs. Stuart H. Bartle, *Chairman*  
League of Women Voters

### ANTIQUÉ CAR DIVISION

F. Bradley Peyton, III, *Chairman*

### INSURANCE COMMITTEE

Paul D. Summers, Jr., *Chairman*  
William A. Rinehart, III

### DECORATIONS COMMITTEE

William O. Lewis, *Chairman*

### FIREWORKS COMMITTEE

Lionel S. Key, *Chairman*  
Charles R. Carter •  
C. L. (Jack) Marshall  
F. C. Taylor  
T. J. Phillips  
H. P. Winn, Jr.  
Frank Mayo

The success of our 200th Anniversary has been made possible by the splendid co-operation of the people whose names appear in this Program. Unfortunately, we could not list everyone who took a part in the celebration (we would have to name almost half of the city!) For these omissions and for any misspelled names, we offer our apologies in advance, with the promise that we will make necessary corrections in the 250th Anniversary Edition!

CHARLOTTESVILLE 200TH ANNIVERSARY COMMISSION  
AND  
THE REYNOLDS COMPANY

### FRONTISPIECE

Upper quarter of the Dan Smith map showing City Lots. Courtesy of Mrs. J. Rawlings Thomson. This map made and signed by "Dan Smith, Asst. Surv.," about 1783, shows existing and proposed roads entering Charlottesville from the east; it is shown here because it shows the 56 original lots of the town.

Bernard P. Chamberlain was the editor who compiled the historical notes and photographs in this souvenir program.



200TH ANNIVERSARY CHARLOTTESVILLE 1762 - 1962

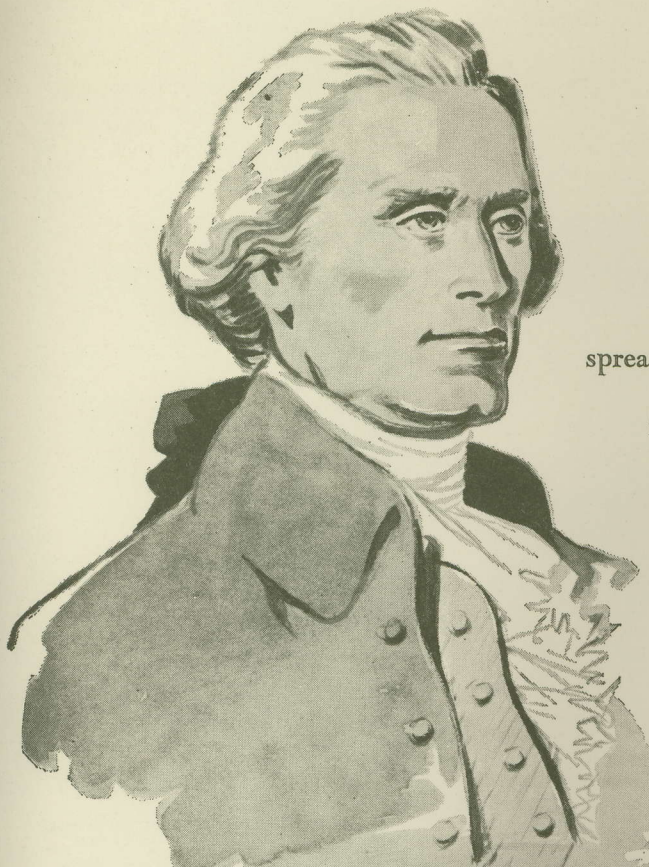

"And our own dear Monticello, where has nature spread so rich a mantle under the eye? Mountains, forests, rocks, rivers. How sublime to look down into the workhouse of nature, to see her clouds, hail, snow, thunder, all fabricated at our feet!"

-THOMAS JEFFERSON

From "Gentlemen of Virginia" by Marshall W. Fisherick



**Miller & Rhoads**

VIRGINIA'S FINEST DEPARTMENT STORES